



ALPHA INSTITUTE

OF THEOLOGY AND SCIENCE

CONTACT DETAILS

Alpha Institute of Theology and Science
Sandesabhavan, Tellicherry, Kannur
Kerala, India - 670101

Telephone: 0091490 2960027

Mobile : +91 8086312826

Email: alphits@gmail.com

Website: www.alphathalassery.org

Alpha Institute of Theology and Science

A Brief Profile

Alpha Institute of Theology and Religious Science was founded on 01.12.2006 by His Grace Mar George Valiamattam, then Archbishop of the Metropolitan Archdiocese of Tellichery in view of offering comprehensive Christian Theology courses and Research opportunities of studies in Theology, Asian Christianity and Judeo-Christian Scriptures.

The erection of Alpha Institute was in view of extending the theological training of the believers of the local Church migrated to various parts of the country and abroad. The Alpha Institute was a pioneering attempt in this field and received wider acceptance from believers on a global level. Now the Institute organizes the studies with an interdisciplinary or multidisciplinary approach. Courses are guided by renowned scholars of international reputations whose academic excellence and theological insights have shaped many through various courses. The scholars who have done their studies in Judeo-Christian Scriptures, Biblical Archeology, Theology and Philosophy and took doctorate from Indian and Foreign state Universities like Sorborne, Leuven and Rome have been offering courses in the respective subjects from 2007 through contact classes and Television channels attracting large clientele across the country and abroad.

The following are the characteristics of the Institute:

1. The simple and attractive presentation of Christian Theology through the various text books of Alpha Institute as well as the theology classes made available through Television network and on internet help the students to study theology without hampering their daily jobs and responsibilities. The Institute could transform the arena of theology study from Classroom to the living room of every student's house.
2. Alpha Institute had completed the publication of the serial comprising entire text books covering all branches of theology. The printed text books are made available in English and Indian local languages. The Catholic doctrinal authenticity of these text books is scrutinized and verified by the doctrinal commission of the CBCI.
3. The theology classes in video format, covering entire syllabus of the bachelors and Masters degree program, are made available to the students. These theology classes are telecast through a global Catholic Television network (Shalome Television Network) on every alternative day. More than 1000 episodes are already telecast through this Television network.
4. The Alpha Institute is now functioning as an effective organ of ecumenical enterprises in our region. Besides the students from the three Catholic rites in India, our clientele includes students from other Christian denominations, especially from Syrian Orthodox, Orthodox Syrian, Chaldean, Marthomites etc.

Aims and Objectives

The aim of Alpha Institute is to promote serious study and research in the various fields of theology with special emphasis to Asian Christian theology. The research program is intended to bring about personal integration in the life of the individuals and the church on theological, spiritual, religious, psychological and social levels. The Institute fosters the harmony of devotion, knowledge and action. While striving hard to excel in serious study and research, every student is encouraged to do his or her best to excel in the realization of the harmony of loving devotion, wisdom and activity, in a spirit of selfless service.

In contrast to a dualistic, "either-or" mentality that sees things as irreconcilable opposites, the goal of Alpha Institute of Theology and Science stresses a complementary, "both-and" attitude that is integrative and inclusive. It also aims at preparing priests, religious and laity for inter-religious dialogues and to meet the challenges of the time for an effective pastoral and spiritual ministry. Its programmes are oriented towards economic, religious and ideological systems and traditions that influence the lives of Christians and their fellow-seekers of God.

Alpha Institute of Theology and Science endorses the spirit of the Church by engaging deeply in the ecumenical pursuit by offering opportunities to students of different Christian denominations to participate in the academic programmes of the institute and it fosters religious harmony through inter-religious dialogues and prayer-seminars conducted annually. Its goal is to encourage clear and creative thinking, in consonance with the teachings of the Church and the dictates of the Gospel, in the context of the Asian religious and Spiritual traditions, conducive to an experience of the supreme Truth through selfless service and loving commitment.

Certificates

All the certificates issued by Alpha Institute are given under the capacity of the Institute itself. Even though the Institute began to function as the centre of two private universities in India, due to certain technical and legal issues, these programs are discontinued. The process of recognition of the Institute by the Congregation for Education, Rome is progressing.





His Eminence
Giuseppe Cardinal Versaldi

PREFECT, CONGREGATION FOR EDUCATION



CONGREGATIO
 DE INSTITUTIONE CATHOLICA
 (DE STUDIORUM INSTITUTIS)

Rome, 21 July 2016

558/2016

PROT. N. _____
 (His numerus in responsione referatur)

Your Eminence,

This is to acknowledge your kind letter of 18 May last, with which you endorsed to the Congregation for Catholic Education a request of the *Alpha Institute of Theology and Religious Science* in Thelassery (India) and its courses for affiliation and recognition, in favour of its lay and religious students.

In our previous letter, dated 10 June 2014 (Prot. N.508/2014), we apprised Your Eminence of the existence *Ecclesiastical Higher Institutes of Religious Studies* (HIRS) attached to Faculties of Theology. This type of institution seeks to provide lay students, as well as those in consecrated life, with a special philosophical and theological training program aimed at preparing them for a better participation in the "*task of evangelization of the secular world in which they live*"..., "*for the many diverse lay ministries and services to the Church*"..., and for preparing some of them to be "*teachers of religion for all school levels below the university level*" (Cf. *Reform of the Higher Institutes of Religious Sciences* [2008], Introduction, n. 3).

Attached are copies of the document *Reform of the Higher Institutes of Religious Sciences* (2008), which will be useful for Your Eminence and for Alpha Institute in this regard.

We would like to indicate also the first important step for commencing this project, i.e., to identify a suitable Faculty of Theology in India, which could dedicate time and effort in the task of accompanying the Institute in Thelassery, e.g., Faculty of Theology of the Pontifical Athenaeum *Dharmaram Vidya Kshetram* in Bangalore.

With warm regards and best wishes, we remain, dear Eminence,

Most devotedly yours in Our Lord,

+ *G. Versaldi* *Card. Ep.*

P. Thottunkal *Fr.*
sc.

His Eminence
Baselios Cleemis Cardinal THOTTUNKAL
 Major Archbishop-Catholics
 Syro-Malankara Church
 President, Catholic Bishops' Conference of India
 Major Archbishop's House
 Pattom, Trivandrum - 695 004

= INDIA =



Major Archbishop
Moran Mor Baselios Cardinal Cleemis
CBCI PRESIDENT



CATHOLIC BISHOPS' CONFERENCE OF INDIA (CBCI)

C.B.C.I Centre | 1 Ashok Place | Near Gole Dakkhana | New Delhi-110 001 | India
Tel: +91 11 2334 4470 | 2336 2956 | 2334 4695 | Fax: +91 11 2336 4615
e-mail: cbcisec@gmail.com | contact@cbci.in | editor@cbci.in | www.cbci.in

Cardinal Baselios Cleemis

President

18 May 2016

His Eminence Cardinal Giuseppe Versaldi
Prefect of *Congregatio de Institutione Catholica*
Palazzo della Congregazioni,
00193 Roma, Piazza Pio XII, 3

Sub: Approval of Alpha Institute of Theology and Religious Sciences, as a centre entitled for granting UG, PG degrees and PhD in Religious studies by *Congregatio de Institutione Catholica* in the Archdiocese of Tellicherry, Kerala, India.

Your Eminence Cardinal Giuseppe Versaldi,

Cordial Greeting from the Catholic Bishops' conference of India!

As the President of the Catholic Bishops' Conference of India (CBCI) I write this letter to recommend Alpha Institute of Theology and Religious Science, Tellicherry that is applying for the affiliation and recognition by *Congregatio de Institutione Catholica*. Alpha Institute is doing a wonderful service in our country for the theological training of the laity and the religious. The Students of the Alpha Institute include catholic faithful from all the three catholic rites of the nation, namely, Syro-Malabar, Latin and Syro-Malankara. The Students from other Christian denominations are also making use of the courses run by the Institute. The pedagogical methodology of the Institute that makes use of every modern social communication facilities including the regular theology classes telecast through Shalome television network had in fact made Catholic theology more popular in our region. The Syllabus followed as well as the faculty of the Institute is of reputable excellence.

Because of the extreme demand for the secular nature of the curriculum, the Indian Universities are diffident to grant affiliation to any Institute that focuses on catholic theology. This situation demands our theology Institutes to approach the Sacred congregation for Catholic Education for recognition. Alpha Institute is eligible for being approved as a centre entitled for granting UG and PG degrees and PhD in Religious studies. I recommend Alpha Institute of theology and Religious Science and its courses for affiliation and recognition to *Congregatio de Institutione Catholica*, Roma.

Thanking Your Eminence for your kind assistance in this regard, I remain.



Yours lovingly in Our Lord,

* Baselios Cardinal Cleemis
Major Archbishop-Catholicos &
President, Catholic Bishops' Conference of India.

Residence

Major Archbishops' House | Pattom | Trivandrum | Kerala | India 695 004
Tel: +91 471-2541642 | 2541643 | Fax: +91 471-2541635 | e-mail: catholicostvm@gmail.com | baselioscleemis@gmail.com



Archbishop
Mar Andrews Thazhath
KCBC PRESIDENT



Kerala Catholic Bishops' Council (KCBC)

Secretariat, Pastoral Orientation Centre, P.B.No.2251, Palarivattom, Kochi-682025, Kerala, India
Tel: +91-484-2805722, 2805815, Fax: +91-484-2806214
E-mail: kcbo@kcbo.org, www.kcbo.org

10 December 2013

His Eminence Cardinal Giuseppe Versaldi
Prefect of *Congregatio de Institutione Catolica*
Palazzo della Congregazioni,
00193 Roma, Piazza Pio XII, 3

Cordial Greetings from the Catholic Bishops' conference of Kerala, India! As the President of the Catholic Bishop's conference of Kerala (KCBC) I write this letter to recommend *Alpha Institute of Theology and Science, Tellicherry* that is applying for the affiliation and recognition by *Pontificia Universita Urbaniana Roma*. Alpha Institute is doing a wonderful service in our region for the theological training of the laity and the religious. The students of the Alpha Institute include catholic faithful from all the three catholic rites of Kerala, namely, Syro-Malabar, Latin and Syro-Malankara rites. The students from other Christian denominations are also making use of the courses run by the Institute. The pedagogical methodology of the Institute that makes use of every modern social communication facilities including the regular theology classes telecast through a television network had in fact made Catholic theology more popular in our region. The syllabus followed as well as the faculty of the Institute is of reputable excellence.

Because of the extreme emphasis on the secular nature of the curriculum, the Indian Universities are diffident to grant affiliation to any Institute that focuses on Catholic theology. This situation demands our theology institutes to approach Roman Universities for affiliation. I strongly recommend Alpha Institute of theology and Science and its courses for an affiliation to Sacred Congregation for Education, Rome.

+ Andrews Thazhath

Archbishop Andrews Thazhath
President, Kerala Catholic Bishops Conference



PRESIDENT

ARCHBISHOP MAR ANDREWS THAZHATH
Archbishop's House
Trichur-680 005
Tel: +91-487-2333325, 2338203, Fax: 2338204
E-mail: athazhath@hotmail.com

VICE-PRESIDENT

ARCHBISHOP DR. FRANCIS KALLARAKAL
Latin-Archbishop's House
P.B. No. 2581, Kochi- 682 031
Tel: +91-484-2372892, 2360988, Fax: 2360911
E-mail: vpoly@vnet.com

SECRETARY GENERAL

ARCHBISHOP THOMAS MAR KOORILLOS
Archbishop's House
P.B. No. 4, Marygiri, Thiruvalla- 689 101
Tel: +91-489-2701319, 2730620 Fax: 2600822
E-mail: dotviva@hotmail.com

DEPUTY SECRETARY GENERAL

DR. STEPHEN ALATHARA
Pastoral Orientation Centre
P.B. No. 2251, Palarivattom, Kochi-682 025
Tel: +91-484-2805722, 2805815, Fax: 2806214
E-mail: stephenalathara@gmail.com

EPISCOPAL PATRONS OF ALPHA INSTITUTE

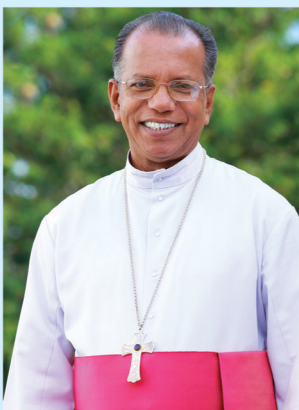

CHANCELLOR
Archbishop Mar George Njaralakatt



FOUNDER
Archbishop Mar George Valiamattam



PATRON AT UNITED KINGDOM
Bishop Mar Joseph Srampickal



PATRON AT GULF REGION
Rt. Rev. Dr. Paul Hinder



PATRON AT KARNATAKA
Bishop Mar Lawrence Mukkuzhy



PATRON AT JAGADALPUR
Bishop Mar Joseph Kollamparambil



PATRON AT UNITED STATES OF AMERICA
Bishop Mar Jacob Angadiyath

Higher Academic council



Archbishop
Mar George Njaralakkatt
(Chancellor)



Archbishop Emeritus
Mar George Valiamattam
(Founder)



Bishop
Mar Joseph Pamplany
(Vice-Chancellor)



Msgr. Dr. Alex
Tharamangalam
(vice-Chairman)



Dr. Philip Kaviyil
(President)



Dr. Thomas Olikkarott
(Executive Director)



Rev. Fr. Kuriakose
Karakkattu
(Asst. Director)



Dr. Bincy Mathew S.H
(Dean of Studies)



Rev. Fr. Joseph
Kakkaramattathil
(Controller of Examinations)



Dr. Siju Augustine
Vennayappillil
(Registrar)



Rev. Dr. Thomas
Kochukarottu
(Councillor)



Rev. Dr. George
Kanjirakkatt
(Councillor)

International Faculty of Alpha Institute



Prof. Dr. Jacinta Veigas
(Vice Dean Faculty of Theology,
Angelicum University, Rome)

Study Classes through Television

1



Shalom Television Theologia

The Alpha Institute of Theology and Science in collaboration with the Shalom Tele-Vision Network, telecasts two episode of study classes every week. The content of the class is given in advance in the form of printed books. So far 600 episodes of study classes have been telecast through the television network to make the content of the course available to the public who are interested and unable to attend the regular theological program. The Television episodes were the best examples for utilization of modern technologies and media in the study program.

The Television programs are made available in CD format also. All the television classes are uploaded in the You Tube. Students can have the access to those classes at their convenience.



2

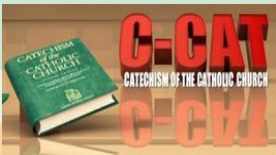

C-CAT

Alpha Institute in collaboration with Shalom Television Network is organizing a prime time programme entitled C-CAT. The Programme is envisioned to cover the entire content of the Catechism of the Catholic Church. The programme is arranged in such a way that a group of catechism teachers will enter into dialogue with the vice-chancellor of the institute. Through the discussions the content of the universal catechism text will be explored and exposed scientifically. So far 225 episodes of study classes have been telecast through this television network.

Time Schedule of C-CAT

- Sunday – 09.30 am
- Monday – 08.30 pm
- Wednesday – 12.30 am
- Thursday – 12.30 pm
- Friday – 06.00 pm



3

Goodness TV Bible Theerthadanam (Bible Pilgrimage)

The new Malayalam Christian channel Goodness TV also provides opportunity for extensive Bible studies. The programme entitled BIBLE THEERTHADANAM telecast 3 days a week, is highly recommended for the students of Theology

programme. This programme includes an elaborate and in-depth study of all the 73 books of the Bible. Consequently this programme covers a major portion of the syllabus (i.e., the topics on Sacred Scripture) of the bachelors and masters programme of Alpha Institute. The staff of Alpha Institute of Theology and Science are among those offering classes in this programme.

4

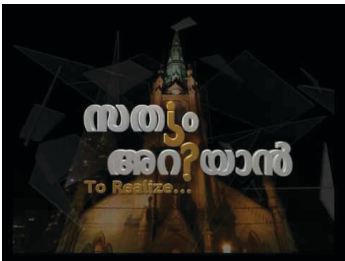

SATHYAMARIYAN (To Know the Truth)

Alpha Institute in collaboration with Goodness Television Network is organizing a prime time programme entitled SATHYAMARIYAN (To Know the Truth). The Programme is envisioned to clarify the numerous doubts of the youth in the religious, creedal, moral and practical modes of their life. The programme is arranged in such a way that a group of youth will enter into dialogue with the vice-chancellor of the institute. Through the discussions the doubts of the youth as well as the viewers will be clarified. So far 250 episodes of study classes have been telecast through this television network.

International
Quality
Certification

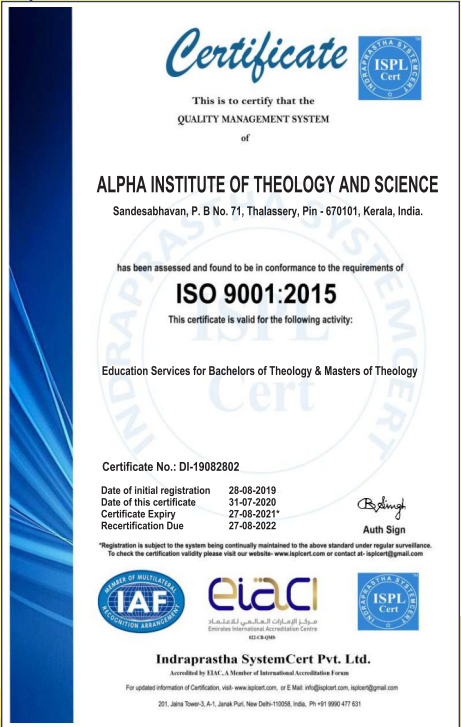

Alpha Central Library at Thalassery

The Students can make use of the library facilities available at Alpha research centre.



Alpha Social Networks



Classes Through Zoom

Zoom classes are available as per the request from the students/Center

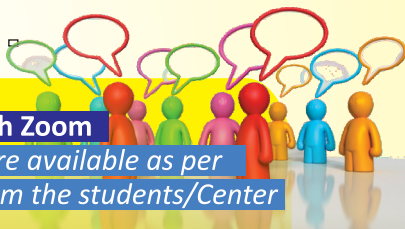

facebook.com/alphatly



skype ID: alphathalassery



youtube.com/alpha theologia



BOTIM +91 8086312826

Website of the Alpha Institute

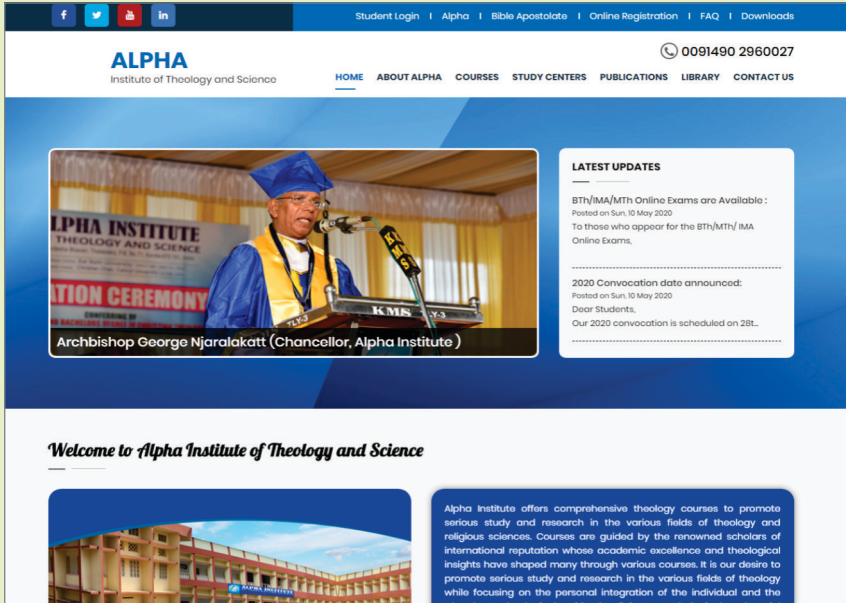

The official website of Alpha Institute provides with all the essential facilities required by the students. The following facilities are available at our website:

- On-line admission facilities
- Print version of the course materials in both English and Malayalam languages
- Contact Class announcements
- On-line examination facility
- On-line exam-results
- Students corner for clarification
- Direct access to video classes
- Model question papers



www.alphathalassery.org
www.alphathalassery.org

Photo Gallery



Inauguration of Convocation 2019 at Tellicherry



Conferring of International Quality certification (ISO)



Convocation Ceremony of MTh Students (2016-18 Batch) at New Jersey, USA



Convocation Ceremony at Thrissur FCC 2015-18 Batch

Photo Gallery



Convocation Ceremony Dubai on 30th March 2019 (2016-19 Batch)



Inauguration of Convocation Ceremony, Dubai-2019 by Mar Joseph Pamplany



Rank holders, Convocation Ceremony at Chalakkudy



Inauguration of Convocation Ceremony, Belthangady by Mar Lawrence Muckuzhy

Faculty of the Alpha Institute

Dogmatic/ Systematic Theology

Dr. Thomas Melvettom, (PhD, Rome) - HOD
Dr. Thomas Kochukarottu (PhD, Rome)
Dr. Thomas Neendoor (PhD, Kottayam)
Dr. Shibumon Sebastian Kalarickal (PhD, STD, Leuven)
Dr. Vincent Kundukulam (PhD, Paris)

Moral Theology

Dr. Shaji Mathew Mundaplackal (PhD, STD, Leuven) - HOD
Dr. Augustine Chennatt (Leuven)
Dr. Joseph Pathiyottil (PhD, Rome)
Dr. Thomas Chittilapilly (PhD, Rome)

Sacraments and Liturgy

Dr. Jose Poovannikkunnel (PhD, Kottayam) - HOD
Dr. Poovathanikkunnel (PhD, STD, Leuven)
Dr. Mathai Kadavil OIC (PhD, STD, Leuven)
Dr. James Thoppil (PhD, Rome)
Dr. Siby Kurian Pulickal (PhD, Rome)

Canon Law

Dr. Joseph Varanath (PhD, Rome) - HOD
Dr. Santy Joseph Urumpukattil (PhD, Rome)
Dr. Sajan Thomas Thengumpally (PhD, Rome)
Dr. Sr. Siby CMC (PhD, Rome)
Dr. Johnson Kovoov Puthenpurayil

Church History

Dr. George Kanjirakkattu (PhD, Rome)
Dr. Thomas Kuzhuppil (PhD, Rome)
Dr. Jose Vettickal PhD Rome

Sacred Scripture

Mar Joseph Pamplany (PhD, STD, Leuven)
Dr. Michael Karimattom, (DSS, Rome) - HOD
Dr. Philip Kaviyil (PhD, Innsbruck, Austria)
Dr. Thomas Olikkarottu (PhD, Rome)
Dr. Jacob Vennayaipillil (PhD, Rome)
Dr. Antony Tharekkadavil, (DSS, Jerusalem)
Dr. George Kudilil (PhD, Rome)
Dr. Sr. Mary Panthappilly SH (PhD, Kottayam)
Dr. Sr. Bincy Mathew SH (PhD, Leuven)
Dr. Sr. Tessy SH (PhD, Bangalore)

Pastoral Theology

Dr. Kuriakose Alavely (PhD, Rome) - HOD
Dr. Joseph Karinattu (PhD, Innsbruck)
Fr. Mani Melvettam (MSW)
Fr. Joseph Poovatholil (MSW)
Fr. Sebastian Palakkuzhy (Mphil, Pune)
Fr. James Chellamkottu (MSW)

Philosophy

Dr. Thomas Pattamana (PhD, Rome) - HOD
Dr. Augustine Pamplany (PhD)
Dr. Thomas Padiyath (PhD, STD, Leuven)
Dr. Alex Tharamangalam (PhD, Rome)
Dr. Tomy Kakkattuthadathil (PhD, STD, Leuven)
Dr. John Paul Parappallyath (Rome)

Psychology

Dr. Joseph Cheripuram (PhD, Manila) - HOD
Dr. Sr. Treasa Palackal (PhD, Manila)
Dr. Ren Manuel Areepalackal (Bangalore)

Regional Study Centres

The regional Study Centres are intended to decentralize the study system for the convenience of the students. The Alpha Institute offers regional contact classes in the following regional study centers

Study Centers in Kerala

| Sl. No | Center | Address | Course Coordinator | Contact No. |
|---------------------------|--------------------------------|---|---------------------------|---------------------------|
| Thiruvananthapuram | | | | |
| 1 | Trivandrum Venniyur | Daughters of Mary Provincial Institute, Venniyur, Nellivila P.O, Trivandum 695 523 | Sr. Mary Dominc | 9496739648 |
| Kottayam | | | | |
| 2 | Aruvithura, Kottayam | FC Provincial House Aruvithura P.O, Aruvithura, Kottayam – 686122 | Sr. Tinumol George | 7902945027 |
| 3 | Pala CMC | Carmelite Provincial House, Pala, Kottayam – 686 575 | Sr. Soumini CMC | 8301042784 |
| 4 | Pullarikunnu | Sr. Ruby DSHJ DSHJ Convent, Pullarikunnu, Kottayam 686041 | Sr. Ruby DSHJ | 9526996002 |
| 5 | Pala S.H | S. H Provincial House Pala Kottayam – 686 575 | Sr. Therese Koyippuram | 9947625039 |
| 6 | Pala FCC | Sandamino FC Provincial House Puliyanur P.O Pala – 686 573 | Sr. Sherin FCC | 9846587236 |
| 7 | Kanjirappally FCC | St. Thomas Provincial House, Podimattom, Parathodu P.O, Kottayam – 686 512 | Sr. Alicia | 9446596037 |
| 8 | Kanjirappally CMC | CMC Provincial House Kanjirappally – 686 512 | Sr. Lissieux CMC | 8593919625 |
| 9 | Kanjirappally SH | SH Vimala Province Podimattom, Parathode P.O Kanjirappally – 686 512 | Sr. Elizabeth | 9447574824 |
| Idukki | | | | |
| 10 | Kothamangalam, Koyipilly (MSJ) | MSJ Generalate, Kothamangalam, Koyipilly, Eranakulam, Kerala 686691 | Sr. Philomee | 9495035952 |
| 11 | Kothamangalam, Koyipilly (SD) | SD Provincialate, Kothamangalam, Koyipilly, Eranakulam, Kerala 686691 | Sr. Therese Nedumpuram SD | 9526871069 |
| 12 | Kothamangalam CMC | Pavanathma Provincial House, Kozhippilly P.O Kothamangalam – 686 691 | Sr. Juliet CMC | 9495928345 |
| 13 | Onnukal SMS | Snehagiri Missionary Sisters (SMS) St. Mary's Provincial House Onnukal P.O, Nellimattam – 686 693 | Sr. Jolly SMS | 6282184037 04852856399 |

| | | | | |
|------------------|-----------------------------|---|--------------------------------|---------------------------|
| 14 | Adimaly CMC | Carmelgiri Provincial House Stella Maris Carmelite Convent Adimali P.O Idukki – 685 561 | Sr. Linda CMC | 9061010196 |
| 15 | Rajamudy, Idukki S.H | S.H. Provincial House Rajamudy P.O Idukki – 685 604 | Sr. Sherin Vadakkal S.H | 9496577704 |
| 16 | Murikkassery, Idukki FCC | FCC Nirmalrani Provincial House Murikkassery P.O Murikkassery Idukki – 685 604 | Sr. Bince Maria FCC | 9061135026 |
| Ernakulam | | | | |
| 17 | Angamaly | De Paul Institute for Science and Technology, Angamaly, Kerala 683573 | Alpha Office | 8086312826 |
| 18 | Aluva Clarapuram | F C C Provincial House, Clarapuram, Aluva, Ernakulam -683101 | Sr. Anita Jose FCC | 9400038991 |
| 19 | Ernakulam CMC | Carmelate Provincial House, Kovilvattam Road, ERN – 682035 | Sr. Sini Sebastian | 9562570970 |
| 20 | Moovattupuzha FCC | Nirmala Bhavan Moovattupuzha Ernakulam – 686 661 | Sr. Rani FCC | 8606822870 |
| Thrissur | | | | |
| 21 | Iringalakuda | Pavanatma Provincial House, Kallentikara P.O, Near Church, Irinjalakuda – 680683 | Sr. Ranjana CHF Sr. Christy | 7561850184, 9961155779 |
| 22 | Mannampetta | Kripabhavan Generalate Mannampetta Varakkara P.O, TCR - 680 325 | Sr. Femy | 8921048528 |
| Palakkad | | | | |
| 23 | Palakkad | Jai Christo Provincial House, Palakkad, 678 004 | Sr. Eushma C M C | 9442579200 04912534929 |
| 24 | Palakkad | Marian Renewal Center, Dhoni, Palakkad, Kerala - 687009 | Sr. Jancy S H | 8589004097 |

| Kozhikode | | | | |
|------------------|---------------------------------|---|----------------------------|------------|
| 25 | Kulathuvayal MSMI | MSMI Generalate, Kulathuvayal Kayanna P.O Pin - 673 526 | Sr. Anjana MSMI | 7592968264 |
| 26 | Assisi Bhavan Calicut | Assisi Bhavan, Malaparamba P.O Kozhikode – 673 009 | Sr. Vimal Jose FCC | 8281130839 |
| Wayanadu | | | | |
| 27 | Deepthi Bhavan, Mananthavady | Deepthi Bhavan, Mananthavady, Wayanad- 670645 | Sr. Anilit FCC | 9497890324 |
| 28 | Nadavayal, Mananthavady | Mount Carmel Provincial House, Nadavayal - 670721 | Sr. Jasmine C M C | 9496781938 |
| 29 | Dwaraka, Mananthavady | SH Nirmala Provincial House, Dwaraka, Nallooradu P O, Mananthavady - 670 645 | Sr. Ancin Kallattil S.H | 7902215980 |
| Kannur | | | | |
| 30 | Thalassery | Alpha Institute, Sandesabhavan, Thalasserry– 670 101 | Alpha Office | 8086312826 |
| 31 | Peravoor | Joseph's Forane Church, Thondiyil, Peravoor, Kannur, Kerala 670673 | Alpha Office | 8086312826 |
| 32 | Iritty | St. Joseph's Church, Thanthode, Iritty P.O, Kannur, Kerala 670703 | Alpha Office | 8086312826 |
| 33 | Chemperi | Lourde Matha Forane Church, Chemperi, Kannur, Kerala 670632 | Alpha Office | 8086312826 |
| 34 | Alakode | St. Mary's Forane Church, Alakode, Kannur, Kerala 670571 | Alpha Office | 8086312826 |
| 35 | Cherupuzha | St. Mary's Church, Cherupuzha, Kannur, Kerala 670511 | Alpha Office | 8086312826 |
| 36 | Mampoil | Sacred Heart Church, Mampoil, Kannur – 670571 | Alpha Office | 8086312826 |
| 37 | Nellickampoil CMC | CMC Provincial House, Nellickampoil | Sr. Jose Maria CMC | 9745508543 |

| Kasargod | | | | |
|-----------------|--------------|--|--------------|------------|
| 38 | Paduppu | St. George Church, Paduppu, Kasargode, Kerala 671541 | Alpha Office | 8086312826 |
| 39 | Udayapuram | St. Sebastian's Church, Kodoth P.O., Udayapuram - 671 531 | Alpha Office | 8086312826 |
| 40 | Padannakkadu | Good Shepherd Pastoral centre, Padannakkadu, Kasargode, Kerala 671 314 | Alpha Office | 8086312826 |

Study Centers outside Kerala

| Sl. No | Center | Address | Course Coordinator | Contact No. |
|----------------------|-----------------------------|---|---------------------------|-------------|
| Karnataka | | | | |
| 41 | Bangalore | Anugraha, Sisters of the Destitute Center, 97/2, Kammasandra Village, Electronic City, Bangalore - 560 100. | Sr. Lisgrace S D | 9482827035 |
| 42 | Babusapalaya (Bangalore) | Fr. Aby Pendanam St. Joseph Church 29, Prakruti Township Babusapalya, Bangalore – 560 043 | Thomas Nicholas | 9008955337 |
| 43 | Belthangady | Jnana Nilaya Pastoral centre, PB 13, Belthangady P.O. Karnataka 574 214 | Fr. Thomas Puthiyara | 9480528966 |
| Maharashtra | | | | |
| 44 | Wardha | Fr. Tomy Chirapurat CMI Darshana Institute of Philosophy, Sawangi Meghe, Wardha, M.S., 442 001 | Fr. Thomas Chirapurath | 9766912014 |
| Assam | | | | |
| 45 | Assam | SH Amala Provincialate Koliabhomora P.O Sonitpur (Dt) Tezpur Gotlung Assam – 784 027 | Sr. Beena SH | 8281793110 |
| Uttar Pradesh | | | | |
| 46 | Lucknow | Lisieux Bhavan, Gaurabagh, Gudumba P.O, Kursi Road, Lucknow - 226021 | Sr. Quinta | 9415110469 |

| New Delhi | | | | |
|----------------------|-----------------|--|---------------------------------|--------------------------|
| 47 | New Delhi | Bishop's House Diocese of Faridabad, 1B/132 N E A Old Rajinder Nagar New Delhi - 110060 | Rev. Fr. Santo Puthumanakunnath | 9773903775 9711349114 |
| Andra Pradesh | | | | |
| 48 | Vijayawada FCC | FCC Nirmala Provincial House, Nidamanuru, Vijayawada, Krishna Dt., Andra Pradesh – 521 104 | Sr. Jatinta | 8978131207 |
| 49 | Vijayawada SABs | Jeevodaya Provincial House, 11-6, Enikepadu P.O Krishna Dt., Andra Pradesh – 521 108 | Sr. Jane Mary SABs | 9490518523 |
| Meghalaya | | | | |
| 50 | Shillong | St. Claret School Umkdait, Nongmynsong P.O Shillong, Meghalaya – 793 019 | Fr. Johnson Thurackal CMF | 7005644601 |

Study Centers outside India

| Sl. No | Center | Address | Course Coordinator | Contact No. |
|------------|-----------|--|--------------------------|---------------------|
| UAE | | | | |
| 51 | Dubai | St. Mary's Catholic Church, Oud Metha Street Opp. Indian High School Bur Dubai - Umm Hurair 2 – Dubai. | Lizy K.Fernandez | 0097 1505527160 |
| 52 | Sharjah | St. Michael's Catholic Church, Abdullah Bin Anees St-21st St, Al Yarmook, Sharjah, United Arab Emirates. | Martin Jose | 0097 1555588120 |
| 53 | Al Ain | St. Mary's Catholic Church, P.O.Box 15645, Al Ain – UAE Tel: 03721441748 | Mr. Cyril | +971 55 404 9505 |
| 54 | Abudhabi | St. Paul's Church, P O Box.9218, Musaffah, Abudhabi, UAE | Fr. John Padinjakara OFM | +971 525855601 |
| 55 | Jebel Ali | Sr. Francis of Assisi Church, P O Box 72715, Jebel Ali, UAE | Vino Peterson Jacob | +971 567105153 |

| | | | | |
|------------------|------------|---|--------------------------|-----------------|
| Australia | | | | |
| 56 | Franklin | 55 Franklin, St. Forrest ACT, Australia | Josh Scaria | 614 34040241 |
| USA | | | | |
| 57 | New Jersey | St.Thomas Syro-Malabar Church, Elizabeth Ave, New Jersey,USA 08873 | Jaison Alex | (914) 6459899 |
| 58 | Miami | Our Lady of Health Catholic Church, 201 N, University Drive Coral Springs, FL 33071, USA | Mr. Rejimon | +1786 3404142 |
| UK | | | | |
| 59 | UK | Syro Malabar Eparchy of Great Britain, United Kingdom | Shaji Joseph | 0044 7506714897 |
| Singapore | | | | |
| 60 | Singapore | Archdiocesan Commission For Malayalam Apostolate. 2 Highland Road, #03-07, Singapore – 549102 | Mrs. Neenu Liju | +65 87544464 |
| Rome | | | | |
| 61 | Rome | Syro Malabar Procura – Rome, Italy | Fr. Aneesh Kottukappally | +91 8590092692 |

Contact Classes

1. The students are supposed to attend the contact classes, scheduled at the various contact class centers or via Zoom. The attendance of the contact class will be the main criterion for the internal assessment.
2. The students who failed to attend the regular contact class at the various centers may compensate by attending the supplementary contact-classes held at the Alpha Institute towards the end of every semester. Prior intimation and consent is mandatory for attending the supplementary contact classes.
3. The active participation at the online contact classes telecast on every Tuesday and Friday (9-10pm) will also serve the purpose of the contact classes. Their presence throughout the online classes will be assessed from the Alpha central office.
4. The Research students are expected to attend the doctoral programme courses held at Alpha Institute. These courses are mandatory for the successful completion of the doctoral programme.

Periodical Alpha Theological Studies

An International Academic Journal for Theological and Biblical Studies published quarterly from the institute.

Chief Editor : **Mar Joseph Pamplany**

Managing Editors : **Prof. Dr. Philip Kaviyil**
Prof. Dr. Thomas Olikkarottu

Editorial Board:

Prof. Dr. Antony Tharekadavil (Sacred Scripture)
Prof. Dr. Alex Tharamangalam (Philosophy)
Prof. Dr. Mathew Illathuparampil (Moral Theology and Ethics)
Prof. Dr. Shibumon Sebastian Kalari kkal (Dogmatic Theology)
Prof. Dr. Siby Kurian Pulickal (Sacramental Theology)
Prof. Dr. George Karakkunnel (Contemporary Ecclesiology)

International Consultant Editors

12 World Renowned Scholars from the illustrious theological faculties of the universities of Leuven, Oxford, Washington, Rome, Paris, Tubingen are constituting international consultant board.

Syndicate

Mar Joseph Pamplany (Chairman)
Msgr. Dr. Alex Tharamangalam (Vice-Chairman)
Rev. Dr. Philip Kaviyil (President)
Rev. Dr. Thomas Olikkarott (Executive Director)
Rev. Dr. Bincy Mathew SH (Dean of Studies)
Rev. Fr. Joseph Kakkaramattathil (*Controller of Examinations*)
Rev. Fr. Kuriakos Karakkattu (Asst. Director)
Rev. Dr. Jacob Vennayappillil (Registrar)
Rev. Dr. George Kudilil (Advisor)
Rev. Dr. Shibumon Sebastian Kalarickal (Bursar)
Rev. Dr. Antony Tharekkadavil (Elected)
Rev. Dr. Mathew Pattamana (Elected)
Rev. Dr. Joseph Varanath (Elected)
Rev. Fr. Abraham Puthussery (Elected)

Board of Examiners

Rev. Dr. Philip Kaviyil (*President*)
Rev. Dr. Thomas Olikkarott (*Executive Director*)
Rev. Dr. Bincy Mathew S.H (*Dean of Studies*)
Rev. Fr. Joseph Kakkaramattathil (*Controller of Examinations*)
Rev. Fr. Kuriakos Karakkattu (*Asst. Director*)
Rev. Dr. Jacob Vennayappillil (*Registrar*)
Rev. Dr. George Kudilil (*Advisor*)
Rev. Dr. Thomas Melvettom, (*HOD, Dogmatic Theology*)
Rev. Dr. Shaji Mathew Mundaplackal (*HOD, Moral Theology*)
Rev. Dr. Joseph Varanath (*HOD, Canon Law*)
Rev. Dr. Michael Karimattam (*HOD, Sacred Scripture*)
Rev. Dr. Kuriakose Alavely (*HOD, Sacramental Theology*)
Rev. Dr. Augustine Pamplany (*HOD, Philosophy*)
Rev. Dr. Joseph Karinattu, (*HOD, Pastoral Theology*)
Rev. Dr. Seban Cheripurath (*HOD, Psychology*)
Rev. Dr. Jose Vettickal (*HOD, Church History*)

Division of the Courses

In accordance with *Sapientia Christiana* art. 72, the curriculum of the studies at this institute comprises of three successive cycles at University level as the following.

- First Cycle
 - (i) Diploma Course in the basics of Philosophy and Theology
 - (ii) Bachelors Degree in Theology (BTh)
- Second Cycle
 - Specialization: Masters Degree in Theology (MTh)
- Third Cycle
 - Research: Research in Religious Science

First Cycle

Diploma Course in the basics of Philosophy and Theology

This is a preparatory course to prepare the students for Bachelors Degree in Theology. The course duration is 1 year (2 semesters) Pre-Degree (Plus Two or equivalent) pass is the eligibility condition for admission to the diploma course. The course introduces the fundamental concepts of Philosophy and Theology. The Greek Philosophy, Scholastic Philosophy, Western Philosophy, Indian Philosophy, Modern and contemporary Philosophy are introduced in this course. The traditional dictum that Philosophy is the handmaid of Theology is esteemed in this approach.

Syllabus of the Diploma Course in Theology

The diploma course is the introductory course in theology. It introduces the students to the various branches of theology with special attention to the Sacred Scripture. The course could be completed with the minimum duration of two semesters and the maximum of four semesters.

Paper I: The Revealing God

01. Introduction to Theology
02. History of Theology
03. Divine Revelation in Bible and Tradition
04. Sacred Scripture (Pentateuch)
05. Church History (Arrival of St. Thomas, Life and Rituals of St. Thomas Christians)

Paper II: Church and Theology

06. Word of God (Creation Narratives, Paradise, Fall)
07. Canon Law (CIC and CCEO, Canons on Sacraments)
08. Fundamental Theology (Ecclesiology)
09. Moral Theology (Christian Morality, Conscience, Sin)

Paper III: Growing Faith

10. Holy Scripture (Synoptic Gospels, Prophets)
11. Dogmatic Theology (Holy Trinity, Christology)
12. Moral Theology (Christian Social teachings)

Paper IV: On the Path of Salvation

13. Holy Scripture (The Gospel of John)
14. Dogmatic Theology (Eschatology, Mariology)
15. Canon Law (Canons on Parish and Marriage)
16. Liturgy (Formation of Liturgy, Liturgy of Hours, Liturgical year)
17. Church History (Persecution and freedom of the Early Church)

Paper V: Christian Life

18. Sacred Scripture (Wisdom Literature, Pauline Letters)
19. Liturgy (Fundamentals of Latin, Syro-Malabar and Syro-Malankara Liturgy)
20. Church History (Indian Church History, History of the Church)

Paper VI: Old Testament Theology

21. Introduction to Pentateuch
22. Jewish Feasts and sacrifices
23. Jewish History of Salvation
24. Women in the Bible
25. Prophetic literature in Bible
26. Wisdom Literature
27. Biblical Poetry - Psalms

Paper VII: New Testament Theology

28. Synoptic Gospels
29. Gospel of John
30. Acts of the Apostles
31. Pauline Letters
32. Letter to the Hebrews
33. Universal Letters
34. Book of Revelation

Bachelors Degree in Theology

Bachelors Degree in Theology comprises of three years, during which the students will be given courses in Sacred Scripture, the various branches of Theology, Canon Law, Liturgy and Spirituality.

Admission

- a. An applicant must have completed a Diploma Course in Philosophy or Plus Two.
- b. The applicant must have a working knowledge of Greek, Latin and Syriac so as to be able to translate the N.T. portions , the documents of the Ecclesiastical Magisterium, and the Liturgical and Patristic texts.
- c. The applicants who have completed their studies in other Institutes and Faculties will be admitted after the scrutiny regarding the canonical validity of the corresponding certificates. The judgment of the academic council of the Institute finalises the issue.

Modus Operandi

- a. The academic year is divided into two semesters. At the end of each semester there shall be exams for the subjects taught in the semester. The students will be examined not only on the basis of lectures but also based on the literature related to the subject assigned for private and personal study.

- b. No student shall be allowed to enroll for the examination without the required number of attendance for the classes.
- c. The courses are divided into different sections such as: main and subsidiary, obligatory and elective and special.
- d. The pedagogy of the Institute includes lectures, seminars, reading and evaluation of the books and articles, tutorials, audio visual aids, language lab.
- e. Besides the fundamental themes in main subjects, which may be offered as courses common for all students, further elaborations may be offered according to special orientations like Biblical, Pastoral, Oriental, Patristic, Missiological and Comparative Religious studies.

Written Thesis for BTh

At the beginning of the 5th semester before the 30th of June of the second stage of the Institutional Cycle, students aspiring for the Bachelor Degree in Theology have to select the topic for the thesis, and the professor who will guide the work. The written thesis must be submitted by the 6th semester before the final examination.

A space of 1.5" on the left margin and a space of 1" on the right margin should be kept. A space of 1" should be kept on the top and the bottom of the page. The dissertation should be of minimum 40 pages and maximum 60 pages. The above-mentioned page limit includes the bibliography and the appendices.

Repetition of Examination

If anyone fails in a subject, the examination in the respective subject shall be repeated. Such examinations shall be conducted at the beginning of the following semester. The examinations that are deferred for other reasons shall be conducted at the time fixed by the President. Those who fail in BTh examinations may repeat the examination only once, at the end of the following semester.

Grading System

| | | |
|---------------|---|--------------|
| 40% | = | Pass Mark |
| 41%-50% | = | Third Class |
| 51%-59% | = | Second Class |
| 60%-74% | = | First Class |
| 75% and above | = | Distinction |

This marking system corresponds to the traditional Roman system: Pass – 6; second class 7; first class 8; distinction 9-10.

In global evaluation the mark is the quotient obtained by dividing the sum total of individual marks by the number of the examinations.

Distribution of Subjects under the Various Departments of Theology

PART I: Dogmatic Theology

Paper 1 : Introduction to Theology

Paper 2 : Theological Methodology

Paper 3 : Philosophy & Theology

Paper 4 : Theology of Holy Trinity

Paper 5 : Christology

Paper 6 : Spiritual Theology

Paper 7 : Ecclesiology

Paper 8 : Theological Anthropology

Paper 9 : Missiology

Paper 10: Theology of Other Religions

Paper 11: Mariology

Paper 12: Eschatology

Paper 13: Theology and Science

Paper 14: Indian Christology

Paper 15: Modern and Post Modern Theologians

Paper 16: Unicity of Jesus Christ

PART II: Scriptural Exegesis

Paper 1 : Biblical Hermeneutics

Paper 2 : Theology of Pentateuch

Paper 3 : Salvation History: Ezra-Nehemiah

Paper 4 : Prophetic Literature

Paper 5 : Wisdom Literature

Paper 6 : Hebrew Poetry: Psalms

Paper 7 : The Gospel of St. Mathew

Paper 8 : The Gospel of St. Mark

Paper 9 : The Gospel of St. Luke

Paper 10 : The Gospel of St. John

Paper 11 : The Pauline Letters

Paper 12 : Letter to Romans

Paper 13 : The Universal Letter: Exegetical Studies

Paper 14 : Book of Revelation

Paper 15 : Wisdom Literature: Book of Job - Exegetical Studies

Paper 16 : The Books of Maccabees

Paper 17 : Synoptic Problem

Paper 18 : Textual Criticism

PART III: Moral Theology

Paper 1 : Fundamental Moral Theology

Paper 2 : Social Doctrines of the Church

Paper 3 : Political Theology

Paper 4 : Morality of Life

Paper 5 : Canon Law - I

Paper 6 : Canon Law – II

Paper 7 : Applied Ethics

Paper 8 : Human Rights and Media Ethics

PART IV: Sacraments and Liturgy

Paper 1: Sacraments in General

Paper 2: Liturgical Theology

Paper 3: Theology of Eucharist

Paper 4: Theology of Healing Sacraments

Part V: Church History

Paper 1 : General Church History -I

Paper 2 : Indian Church History

Paper 3 : Patrology

Paper 4 : General Church History - II

Part VI: Classical and Modern Languages

Paper 1 : Biblical Greek Language

Paper 2 : Biblical Hebrew Language

Paper 3 : Ecclesiastical Latin

Paper 4 : German

Paper 5 : Italian

Part VII: Seminars and Assignments

a. Seminars

Paper 1 : Theodicy: Does God Exist ? (Faith and Interpretation)

Paper 2 : Eucharist as the Summit of Christian Life (CCC. 1322-1419)

Paper 3 : Seminar: Jewish systems that Shaped the NT

Paper 4 : Contemporary ethical reading of Decalogue (cf. CCC. 2083-2565)

Paper 5 : Theological Focus on the Paschal Mysteries of Christ (cf. CCC 422-78)

Paper 6 : Special Question in Pneumatology (cf. CCC 422-678)

Paper 7 : Seminar: Text Criticism of a selected passage

Paper 8 : Seminar: Laity/ Religious Life (cf. Corresponding Vat. II Decrees)

Paper 9 : Seminar: Contemporary Ecclesiastical Questions in the Gospel of St. Mathew

Paper 10: Seminar: Initiation Sacraments (cf. CCC 1212-1419)

b. Assignments

Paper 11 : Significance of Healing Sacraments (CCC. 1420-1532)

Paper 12 : Importance of Evolution of the Prayer in Christian Life (CCC. 2558-2758)

Paper 13 : Interpretation of Lord's Prayer (CCC. 2759-2864)

Paper 14 : Human Person and Social Life (CCC. 1878- 1948)

Paper 15 : Any theme in Gaudium et Spes (cf. GS)

Paper 16 : Precepts of the Church (CCC. 2030-2051)

Paper 17 : Seminar: Jewish systems that Shaped the NT

Paper 18 : Contemporary ethical reading of Decalogue (cf. CCC. 2083-2565)

Paper 19 : Theological Focus on the Paschal Mysteries of Christ (cf. CCC 422- 678)

Paper 20 : Dogmatic Evolutions in Holy Trinity and Creation (cf. CCC 198-420)

Paper 21 : Hermeneutical Issues (in the light of Dei Verbum)

Syllabus for Bachelors Degree in Theology
6 Semester Course (3 Years)
120 Credits

(180 Credits - One credit is 16 working hours, and Out of 180 credits 120 from the obligatory courses 12 from the language courses and 48 from the optional courses and seminar papers)

Students may choose 16 courses from the hard core and 4 courses from the language courses and 6 courses from the soft core. Courses elected from the soft core must contain at least one course from the divisions of electives, Specialisation Courses and the Seminar.

Main Courses

- BC 1. *History of Christianity in the West (5 credits)*
- BC 2. *History of Christianity in Asia (5 credits)*
- BC 3. *History of Christianity in India with special attention to Kerala (5 credits)*
- BC 4. *History of Christian Theology with special reference to Trinity, Christology, Ecclesiology, Ethics (5 credits)*
- BC 5. *History of Theological Conflicts (5 credits)*
- BC 6. *Christian Contributions in India with special attention to Kerala (5 credits)*
- BC 7. *Exploring the ancient Christian Literature (5 credits)*
- BC 8. *Exploring the Jewish ancestry of Christianity (5 credits)*
- BC 9. *The ancient Near Eastern Background of Jewish and Christian scriptures (5 credits)*
- BC 10. *Christian Anthropology (5 credits)*
- BC 11. *The impact of Colonization in Indian religious systems (5 credits)*
- BC 12. *The Christian Migrations (5 credits)*
- BC 13. *Christian Ashramic living and Indian Christian Theology (5 credits)*
- BC 14. *Archaeology (5 credits)*
- BC 15. *Evolution of Judeo-Christian Ethics (5 credits)*
- BC 16. *Theology of Religions (5 credits)*
- BC 17. *Framing an Indian Christian Theology (5 credits)*
- BC 18. *Philosophy of Science and Religion (5 credits)*
- BC 19. *History of Ecclesiology (5 credits)*
- BC 20. *History of Ancient Israel (5 credits)*
- BC 21. *History of the Theology of Creation and Eschatology (5 credits)*
- BC 22. *Christian Rituals and Customs (5 credits)*
- BC 23. *Fundamentals of Judeo-Christian Ethics (5 credits)*
- BC 24. *Contemporary Ethical Issues. (5 credits)*

Optional Courses and Seminars (Soft Core)

- OC 1. *Cursory notes on Different Branches of Ethics (5 credits)*
- OC 2. *Modern History of Christianity (5 credits)*
- OC 3. *History of the Syro- Malabar Christians in Kerala (5 credits)*
- OC 4. *Developmental Psychology (5 credits)*
- OC 5. *History of Trinitarian Theology (5 credits)*
- OC 6. *History of the evolution of Christology (5 credits)*

- OC 7. *Interactions between Indian Philosophy and Christian theology (5 credits)*
 OC 8. *Hermeneutics and Modern Methodologies of Interpreting Ancient Classical Texts (5 credits)*
 OC 9. *Greek and Semitic Philosophy (5 credits)*
 OC 10. *Exploring the Christian Ethos and Rituals (5 credits)*
 OC 11. *Christian Architecture and Art in India (5 credits)*

Language Course

A. Studying the Ancient Christian and Jewish languages (5 credits) – Students can choose any two of the following languages

- LC01 *Hebrew (Reading, Writing and Comprehending the texts)*
 LC02 *Greek (Reading, Writing and Comprehending the texts)*
 LC03 *Syriac (Reading, Writing and Comprehending the texts)*
 LC04 *Latin (Reading, Writing and Comprehending the texts)*

B. Modern European Languages (Students can choose any two of the following languages)

- LC05 *German*
 LC06 *Portuguese*
 LC07 *Italian*
 LC08 *French*
 LC09 *Dutch*

Alpha Institute has introduced the semester system for the examinations and assessment of the students. It saves the students from the overburdens at the scholastic year endings. Moreover, it helps the students to be attentive and alert of the study program throughout the year. The students of the study programs in Bachelor of Theology Course (BTh) will be assessed on the following manner on semester basis.

All the bachelor students of the academic year 2020-21 will follow the following subjects in the first and second semesters

First Semester

1. Introduction to Theology *(Only for the New Admissions to Alpha Institute)*
2. The Gospel of St. Luke
3. Social Doctrines of the Church
4. General Church History
5. Fundamental Moral Theology
6. Seminar: Contemporary ethical reading of Decalogue

Second Semester

7. Indian Church History I
8. Pauline Theology
9. Political Theology
10. Biblical Hermeneutics
11. Assignment: Human Person and Social Life
12. BTh Dissertation *(Only for the Final Year Students)*

Second Cycle Master's Degree in Theology (MTh)

MTh in Theology conducted by Alpha Institute of Theology and Science provides the students with opportunities to specialize in the various branches of theology. The course is intended to train the students for scientific research and prepares them to teach theology, with the specialization in their respective branch of Theology. MTh at Alpha Institute of Theology and Science comprises 2 years of rigorous research and study. The course, which is conducted on a cyclical basis, consists of lectures, tutorial, seminars, field work, learning of foreign languages and the furnishing of a scientific dissertation, which is to be defended at the end of the course. It offers opportunities to the students for personal study and research under the guidance of competent professors.

Requirements and Conditions

1. Eligibility

Admission to the MTh course is open to those who already possess a degree in BTh with at least second class or its equivalent degree in Theology, the eligibility of which will be adjudged by the competent authorities of the Institute. In the latter case, the candidate should pass a qualifying examination conducted by the institute.

2. Registration

- ❖ To be registered to Master's Degree programme in Theology, the candidate has to duly fill-in the application form provide by the Institute. The application form can be obtained from the institute at request or can be found in the website of the institute: www.alphathalassery.org
- ❖ The duly filled- in application form, affixed with a passport- size photo has to reach the institute latest by 15th May.
- ❖ Along with the filled-in application form, two more copies of passport size photos are to be included for the office purposes.
- ❖ In case of the priests and religious, each filled- in application form has to be accompanied by the approval/no-objection letter of the Bishop or the Provincial Superior or the Superior-in-charge.
- ❖ Photo-copies of all the relevant certificates and mark lists and documents of other studies accomplished have to be submitted at time of registration.

- ❖ If the registration is done through E- mail or post it has to be addressed to the Director/ Alpha Institute of Theology and Science.

3. Attendance

Students must attend all lectures without neglect, carry out all prescribed academic assignments and participate in the regular activities of the institute. For any period of absence, the Executive Director/Dean of studies is to be informed before-hand. Applications for longer periods of leave duly countersigned by the respective authority is to be made in writing to the Director/Dean of Studies at least 3 days in advance.

4. Seminars

In addition to the above- mentioned courses students are expected to present two scientific papers as part of seminars during the course of their research. The seminars are conducted on relevant topics that are not included in the regular academic programme. Experts on the theme will be invited to give input talks and orientation. The topic would be suggested to the students by the academic board after sufficient consultations and study. Each seminar would be equal to a two credit course.

5. Foreign Languages

Every MTh student is expected to have the basic knowledge in at least two of the classic languages of Hebrew, Greek, Syriac and Latin and one of the modern languages, such as, German, Spanish, Italian or French. Mastery of these languages is expected to enable students to have a direct access to the sources and to help them widen the horizon of their original thinking. Alpha Institute of Theology and Science provides the opportunity for learning the foreign languages.

6. Evaluation of the Course

- Examinations will be held for every course taught. Normally examinations are held at the end of each semester. If circumstances require, at the discretion of the Executive Director and Dean of the institute, examinations may also take place at other periods.
- Examinations may be oral or written, with or without a certain percentage of marks allotted to a written assignment or an internal assessment (at the discretion of the individual professor). For any change in the schedule of the exams, the permission of the executive director and dean of Studies have to be sought.
- No student will be allowed to repeat an examination if he/she has passed with low marks in a subject. The students who fail in one or more subjects are to repeat the same in the second session of

examinations at the beginning of the following semester. The dates of the second session of examinations will be intimated by the Dean.

7. Comprehensive Examination

Masters Degree in Theology (MTh) comprises of Specialized studies and research work in various branches of theology and allied sciences. Its duration is of four semesters (2 Years) at the end of which there will be comprehensive examination leading to MTh degree.

8. Dissertation

- a. The Dissertation or the Scientific Research Paper forms a major scheme of the Master's Degree in Theology. Through the Scientific Research paper the student is not only introduced into the art of scientific presentation of a theme, but also helped to specialize in a field of interest within the scope of the specific branch of Theology. The research will be done under the guidance of a qualified professor, who would constantly accompany the student through his/her expertise, timely evaluations and corrections.
- b. The candidate has to register his topic of dissertation by submitting to the Dean/Registrar the duly filled-in form of registration after having obtained the signature of his/her moderator.
- c. Dissertation should be typed in white paper of good quality and sufficient opacity. All sheets of paper used should be of the same quality. Manifold paper should not be used.
- d. An "A4" size paper should be used for dissertation. The text of the dissertation should be typed with 1.5" line spacing, except in the case where quotations are given in indent. A space of 1.5" on the left margin and a space of 1" on the right margin should be kept. A space of 1" should be kept on the top and the bottom of the page. Dissertation should be typed only on one side of the paper.
- e. The dissertation should be of minimum 100 pages and maximum 140 pages. The above- mentioned page limit includes the bibliography and the appendices.
- f. students have to submit 3 copies of the dissertation to the Dean one month prior to the defense (one month of Institute working days).
- g. The cover page shall have the format approved by the Institute.
- h. A dissertation submitted without observing the above-mentioned requirements will not be accepted.

9. The public defense

Upon submission of the dissertation, the Head of the department (Director) / Dean of studies shall fix the moderators and finalise the date of defense after consulting the Registrar. The public defense of the dissertation, lasting an hour, will take place before a board of two examiners, who will be the first and the second moderators. The defense can take place only when all the other requirements for the respective degree have been fulfilled.

10. Grading System

| | | |
|---------------|---|--------------|
| 40% | = | Pass Mark |
| 41%-50% | = | Third Class |
| 51%-59% | = | Second Class |
| 60%-74% | = | First Class |
| 75% and above | = | Distinction |

This marking system corresponds to the traditional Roman system: Pass – 6; second class 7; first class 8; distinction 9-10.

In global evaluation the mark is the quotient obtained by dividing the sum total of individual marks by the number of the examinations.

Syllabus for Masters Degree in Theology

4 Semester Course (2 Years)

132 Credits

(132 Credits - One credit is 16 working hours, and out of 132 credits 60 from the Specialization courses and 72 from the General courses, Language Courses and seminar papers)

The courses to be offered are placed under two different categories namely hard and soft courses. Students may choose 12 courses from the first category and 6 courses from the other. Courses selected from the soft core must contain at least one course from the divisions of electives, Specialisation Courses and the Seminar. Students also write a project/research paper carrying 16 credits.

MTh - Biblical Theology (Syllabus)

Specialization Courses

- MT-B01 Social Justice in Bible
- MT-B02 Gospel of John: Thematic Study
- MT-B03 Apocryphal Books: Historical - Critical Analysis
- MT-B04 Paul as a Pastoral Theologian in Corinthian Correspondences
- MT-B05 Patristic Exegesis
- MT-B06 Hebrew Poetry – Psalms
- MT-B07 Book of Revelation: Hermeneutical Issues
- MT-B08 Concept of God in Wisdom Literature
- MT-B09 Understanding OT as a Prophetic Literature
- MT-B10 Ecclesiology of the Universal Letters
- MT-B11 Historical Approaches in the Bible
- MT-B12 New Trends in Hermeneutics

General Courses

- MT-B13 Philosophy and Theology
- MT-B14 Spiritual Theology
- MT-B15 Uniqueness of Christ in the Theology of Other Religion
- MT-B16 Modern Trends in the Morality of Life
- MT-B17 Historical Evolution and Trends of Modern Missiology
- MT-B18 Special Questions in Christology
- MT-B19 Modern Trends in Theological Anthropology

Language Courses

- MT-B20 Biblical Greek II
- MT-B21 Biblical Hebrew II – Readings
- MT-B22 Syriac Language: A window to Eastern Churches
- MT-B23 Latin

Assignments & Dissertation

- MT-B24 Passover and Paschal Lamb Imagery in the Gospel of John
- MT-B25 An Exegetical Analysis of a Psalm
- MT-B26 Salient Features of *Verbum Domini*
- MT-B27 *Dei Verbum*
- MT-B28 MTh Dissertation

All the Biblical Theology Students of the academic year 2020-21 will follow the following subjects in the first and second semesters

First Semester

1. The Gospel of St. Luke
2. Fundamental Moral Theology
3. The Book of Ezekiel
4. Hebrew Poetry – Psalms
5. Greek II
6. Assignment: Verbum Domini

Second Semester

7. Pauline Theology
8. Political Theology
9. Holy Trinity
10. Historical Approaches in the Bible
11. New Trends in Hermeneutics
12. Assignment: Dei Verbum
13. MTh Dissertation *(Only for the Final Year Students)*

MTh - Moral Theology (Syllabus)

Specialization Courses

- MT-M01 Social Justice in the Bible
- MT-M02 Modern Trends in Applied Ethics
- MT-M03 Theology of Mercy
- MT-M04 Special Questions in Family Ethics
- MT-M05 Environmental Ethics – Modern Approaches
- MT-M06 Moral Issues – Psychological Analysis
- MT-M07 Oriental Approaches in Morality
- MT-M08 Modern Trends in the Morality of Life
- MT-M09 *Veritatis Splendor* – Watershed of Catholic Moral Theology
- MT-M10 New Trends in Business Ethics
- MT-M11 New Paradigms in Media Ethics

General Courses

- MT-M12 Philosophy and Theology
- MT-M13 Spiritual Theology
- MT-M14 Uniqueness of Christ in the Theology of Other Religion

- MT-M15 Book of Revelation: Hermeneutical Issues
- MT-M16 Concept of God in Wisdom Literature
- MT-M17 Understanding OT as a Prophetic Literature
- MT-M18 Ecclesiology of the Universal Letters
- MT-M19 Historical Evolution and Trends in Modern Missiology
- MT-M20 Special Questions in Christology
- MT-M21 Modern Trends in Theological Anthropology
- MT-M22 Social Justice in Bible

Language Courses

- MT-M23 Biblical Greek II
- MT-M24 Biblical Hebrew II – Readings
- MT-M25 Syriac Language: A Window to Eastern Churches
- MT-M26 Latin

Assignments & Dissertation

- MT-M27 Capital Punishment: A Moral Evaluation
- MT-M28 *Humanae Vitae*
- MT-M29 *Amoris Laetitia*
- MT-M30 Assignment: Focal Points in *Gaudium et Spes*
- MT-M31 MTh Dissertation

All the Moral Theology Students of the academic year 2020-21 will follow the following subjects in the first and second semesters

First Semester

1. The Gospel of St. Luke
2. Fundamental Moral Theology
3. The Book of Ezekiel
4. Hebrew Poetry – Psalms
5. Veritatis Splendor
6. Assignment: *Amoris Laetitia*

Second Semester

7. Pauline Theology
8. Political Theology
9. Holy Trinity
10. Business Ethics
11. Media Ethics
12. Assignment: Focal Points in *Gaudium et Spes*
13. MTh Dissertation (*Only for the Final Year Students*)

Specialization Courses

- . MT-D01 Special Questions in Christology
- . MT-D02 Theology of Faith
- . MT-D03 Eastern Theological Perspectives
- . MT-D04 Modern Trends in Dogmatic Theology
- . MT-D05 Philosophy and Theology
- . MT-D06 Theology of Divine Revelation
- . MT-D07 Major Contributions of Indian Theologians
- . MT-D08 Uniqueness of Christ in the Theology of Other Religion
- . MT-D09 Theology of Eucharist
- . MT-D10 Historical Evolution and Trends in Modern Missiology
- . MT-D11 Special Questions in Christology
- . MT-D12 Science and Religion

General Courses

- . MT-D13 Apocryphal Books – Historical and Critical Analysis
- . MT-D14 Spiritual Theology
- . MT-D15 Patristic Exegesis
- . MT-D16 Modern Trends in the Morality of Life
- . MT-D17 Book of Revelation: Hermeneutical Issues
- . MT-D18 Concept of God in Wisdom Literature
- . MT-D19 Understanding OT as a Prophetic Literature
- . MT-D20 Ecclesiology of the Universal Letters
- . MT-D21 New Trends in Hermeneutics
- . MT-D22 Modern Trends in Theological Anthropology
- . MT-D23 Social Justice in Bible

Language Courses

- . MT-D24 Biblical Greek II
- . MT-D25 Biblical Hebrew II – Readings
- . MT-D26 Syriac Language: A Window to Eastern Churches
- . MT-D27 Latin

Assignments & Dissertation

- . MT-D28 Karl Rahners' Concept on 'Anonymous Christians'
- . MT-D29 *Laudate et Exultate*
- . MT-D30 *Fides et Ratio*
- . MT-D31 Focal Points in *Lumen Gentium*
- . MT-D32 MTh Dissertation

All the Dogmatic Theology Students of the academic year 2020-21 will follow the following subjects in the first and second semesters

First Semester

1. The Gospel of St. Luke
2. Fundamental Moral Theology
3. The Book of Ezekiel
4. Hebrew Poetry – Psalms
5. Theology of Eucharist
6. Assignment: Fides et Ratio

Second Semester

7. Pauline Theology
8. Political Theology
9. Holy Trinity
10. Latin Language
11. New Trends in Hermeneutics
12. Assignment: Focal Points in Lumen Gentium
13. MTh Dissertation *(Only for the Final Year Students)*

Third Cycle Research in Religious Science (DRS)

The research programme is oriented to assist competent students to make personal contribution to scientific and theological research through completion of the research program and the writing of a dissertation, which is to be accomplished under the guidance of a competent professorial staff, within a reasonable time-limit. The research degree (DRS) obtained at the completion of the programme is awarded exclusively under the competency of Alpha Institute.

Aim of the Research Programme

- §1. The research programme is oriented to assist students to make personal contribution to scientific and theological research through the writing of a dissertation, which is to be accomplished under the guidance of a competent professorial staff, within a reasonable time-limit.
- §2. The candidates study in depth and specialize in one specific theme, without neglecting the over- all comprehension and mastery of the vast field of theology.
- §3. The research programme will be especially geared toward preparing a research dissertation, within a reasonable timeframe. The dissertation should constitute an innovative contribution to the area of theological research.

Modus Operandi

- §1. The Research Programme in Theology consists of an interrelated and coherent combination of educational and other study activities.

- §2. The Research Programme consists of obligatory and optional elements which aim at broadening knowledge and experience by way of methodological reflection, systematic guidance, discussion with other doctoral students, contact with professors from one's own area of research, the presentation of research results, international contacts, preparation of publications, supplementary formation through the study of languages and other specialised courses, and team work.
- §3. Participation in the Research Programme is a compulsory condition for obtaining the research degree. As a rule, this implies a residency requirement of two years of full time study. In very exceptional cases candidates may be exempted from the requirement to participate in the Research Programme. In such cases an alternative assignment will be imposed.

Eligibility

In principle, admission to the Research in Religious Science demands a valid Master's Degree in Theology (MTh) with at least a high second class, the validity of which will be adjudged by the competent authorities of the Institute. In case of necessity, the student should pass a qualifying examination conducted by the Institute.

- §1. Candidates, who meet the following conditions for admission, may be admitted to the research programme in Theology conducted by the Alpha Institute:
1. The candidate has obtained the degree of Research Master of Advanced Studies in Theology and Religion awarded by the Alpha Institute of Theology and science. A candidate who has obtained an equivalent Masters degree in Theology from another Indian or a foreign university may also be admitted to the research programme in theology. Such applications are assessed by the research committee. The committee evaluates the content of the various course components of the second-cycle degree that the applicant followed. Should it become evident that the said programme is not equivalent to that required for the Research Master of Advanced Studies in Theology offered by the Institute, no direct admission to the research programme in theology will be granted.
 2. The candidate can present adequate study results and has obtained at least 50% for the whole of the master programme(s) and a level of 70% for the Research Paper.
 3. During the assessment of the application for admission, the total period of time the student needed to obtain the study points for the master programme(s) is also taken into account.
 4. The candidate submits a research project in the field of theology which (a) fits into the research profile of the Faculty of Theology and Religious Studies, (b) is accepted by a supervisor (and/or co-supervisor) belonging to the Faculty of Alpha Institute, (c) and is approved by the concerned research unit of the Faculty of Alpha Institute.
- §2. Besides English, the Research Candidates should have an advanced knowledge of the classical languages, such as Hebrew, Greek and Latin as may be required by the nature of the research and also a working knowledge of at least one of the modern languages, such as, German, Spanish, Italian or French.

- §3. Candidates are required to submit a detailed research project- on the form provided for this purpose and signed by the supervisor - to the research secretariat before the dates indicated on the faculty calendar of the year in which they wish to be admitted to the Research programme.
1. During the first two weeks of June/September, the members of the tenured academic personnel of the research units will evaluate whether the proposed projects fit into the research profile of the research unit. Particular attention should be paid to methodological skills, including the research student's capacity to read the primary literature necessary for his/her research in its original language.
 2. The coordinator of the research unit sends the results of the assessment to the research committee. The research committee considers these findings and decides whether the submitted research projects meet the requirements.
 3. The Secretary of the Research Committee stores a copy of the proposed project, signed by the Research Unit's coordinator, the promoter (and, if necessary, co-promoter) and the candidate, in the candidate's file.
- §4. Those who have obtained a Masters Degree in Theology from another Indian or a foreign university may also be admitted to the Research Programme in Theology provided they meet the conditions for admission outlined above. Applications are assessed by the Research Committee, whose composition is constituted according to the regulations of the Faculty. The Committee evaluates the content of the various course components of the second-cycle degree that the applicants followed. Should it become evident that the said programme is not equivalent to that required for the Master of Advanced Studies in Theology and Religion offered by Alpha Institute, no direct admission to the Research Programme in Theology will be granted. The Committee then passes the file on to the Faculty Admissions Committee.

Duration

Research Students require spending at least four semesters (two years) in research work, in regular contact with the Institute. The duration of the research programme may be extended up to seven years, in which case starting from the fourth year, registration should be renewed. At the end of this period of seven years, the student loses his/her registration. He/ She cannot re-register for another term with the same topic of dissertation.

Promoters

Depending on the nature of the research, the Board, if it deems it necessary, can suggest the second promoter already at the time of the registration of the topic. The first promoter should be a qualified member of the faculty of the Institute or any eligible professor approved by the Institute.

- §1. The promoter forms the pivot of the research training, in which the research student's research project occupies a central position. As such, he or she is responsible for the material and intellectual climate in which the research student

develops and carries out his or her research. The role of the supervisor is therefore not limited to the initiation of the research. He or she also plays a stimulating, coordinating and evaluating role throughout the research process. The supervisor must also ensure that the research student can acquire other skills in the context of his or her training that are essential to enabling him or her to switch smoothly to another position after the research training, inside or outside the academic world.

§2. A good supervisor possesses the necessary qualities to ensure the correct guidance and support of each of his or her research students:

1. The supervisor is an active researcher and has acquired a sound reputation. This can be deduced, for example, depending upon his or her length of academic service and the research domain, from academic publications, citations, invitations to contribute to conferences and the acquisition of significant research financing.
2. The supervisor has built up his or her reputation in a research domain that is sufficiently related to the field in which the research student is carrying out his or her research to enable him or her to give the requisite supervision.
3. The supervisor is responsible for the quality of the research plan of the research student.

§3. The supervisor provides intensive supervision. The supervision ensures that there is adequate provision for the research student to consult with qualified researchers about the planning, execution and results of the research. Research units and supervisors consult on how the research student can receive effective and high quality supervision. Regular formal and informal contacts between the research student, the supervisor and the supervisory team form the basis of good supervision. The contacts between the research student and the supervisor are set out in the work arrangements that are made following the annual appraisal interviews.

§4. The specific tasks of the supervisor and the supervisory team are:

1. to help the research student in the planning, execution and, if necessary, the adaptation of the research.
2. to help the research student to place the research in a broader context,
3. to assist the research student in the interpretation and analysis of the results obtained from his or her research.
4. to encourage the research student in presenting his or her work by regularly attending presentations and giving the research student feedback on his or her performance.
5. to introduce the research student into the research world (i) by involving him or her in the research of the research group (ii) by bringing him or her into contact with other researchers within the research domain, e.g. by encouraging active participation in conferences or by a stay in another research institution.
6. to encourage the research student to publish his or her work, point out publication

opportunities and assist in preparing publications. The supervisor and the supervisory team bear an important joint responsibility for the research process and also for the publications arising from the research. They give the research student the maximum opportunity to valorize the work performed as the first author listed on publications. §5. The supervisor creates a research environment in which the integrity of academic practice (e.g. good data management, responsible authorship, ...) is the norm. In addition, the supervisor clarifies what is to be regarded as lack of the integrity of academic conduct within the context of the research domain

1. The supervisor draws up jointly with the research student a schedule for the research training. The supervisor informs the research student about the training on offer at the Alpha Institute and discusses with the research student the content of the research training. The supervisor further draws the research student's attention to interesting possibilities for taking up additional training or education both within and outside the ALPHA INSTITUTE. The supervisor ensures (together with the dean or head of department) that the research student's teaching commitments and other tasks are so organised that the completion of the research within the anticipated time limit is not put at risk.
 2. The supervisor is jointly responsible for the efficient progress of the research process. The supervisor encourages the research student to finalise his or her research within a reasonable term.
 3. The supervisor is jointly responsible for creating a pleasant professional work environment. This means, inter alia, that account is taken of personal factors that can have an impact on the research.
- §6. A proactive attitude is expected of the research student. It is the research student him or herself in the first instance who develops his or her research and it is the research student who is expected to contribute increasingly actively to the planning of the research and the interpretation and analysis of the results as the research progresses. He or she also ensures that any problems are communicated as quickly as possible (to the supervisor and the supervisory team in the first instance) so that an appropriate solution can be sought. The development of a proactive work attitude and of the necessary skills to think and communicate about problems with a view to solving them is essential to enabling the student to develop into an independent researcher. The supervisor therefore encourages the research student to develop these skills.
- §7. The (faculty) research committees vouch, in collaboration with the supervisors and the supervisory committees, for the admission and/or follow-up of research students. The quality of the supervisor must therefore be a point of special interest for these committees. Supervisors can be helped to adjust how they carry out their supervision with the advice of the committee and in consultation with all concerned. Participation In the first year of the research the student is to attend the Methodology Seminar and the Inter-Disciplinary seminar organized by the Institute

and validate the specialized courses prescribed by his/her promoter in consultation with the concerned Head of the Department. Research Students have to participate in all the research program organized by Alpha Institute. These program are aimed at extending the candidate's knowledge and experience through in-depth and scientific methodological training, systematic guidance, discussion with fellow researchers, consultation with professors in their areas of specialization, presentation of the results of research, publications and the development of further progressive skills through workshops, learning of source languages and hermeneutic and analytic intellectual pursuits. Participation in the research program is a sine qua non for obtaining the Research in theology. The work can be done in the form of courses, seminars or paper of specialization determined by the concerned departments.

Progress Reports

- §1. The first progress report takes place at the latest one year after the start of the research period and consists of an oral or written presentation on the research undertaken or still to be done. The results determine whether the research programme and the preparation for the thesis can be continued or not. The evaluation takes place on the basis of two criteria: (1) the progress made in the research, and (2) the advances made in academic ability and research maturity by the researcher.
- §2. Subsequently, the researcher reports on an annual basis on the progress of the research.
- §3. Every progress report is validated by the supervisor and any co-supervisors, and assessed by the other members of the supervisory committee. The result is substantiated and recorded in writing and sent to the researcher and the research committee.
- §4. Each year, before the date indicated on the calendar of the Institute, the researchers submit to the supervisory committee a progress report (on the standard form) signed by the researcher and the supervisor. The progress report of the first, the third, and subsequent years will be sent to the supervisory committee for evaluation and approval. On the dates indicated on the faculty calendar, the members of the supervisory committee discuss the progress of each researcher and report their recommendations to the chair of the research committee.
1. If the supervisor, the supervisory committee, or the research committee find that the research work has made insufficient progress, the research committee holds an evaluation of the relevant research project. The chair of the committee invites the supervisor(s) (and, if necessary, co-supervisor(s) and the members of the supervisory committee to take part in the discussion. The research committee can decide not to renew the permission to register for the research programme.
2. The research committee can also conclude that the progress report is missing. In that case, the researcher is given two weeks to remedy the situation. After two weeks

the chair of the research committee verifies if the researcher concerned has rectified the situation. If this is not the case, permission to re-register cannot be given.

- §5. Two years after starting a research an officially organized evaluation of the progress of the research must take place. This evaluation is undertaken by the members of the supervisory committee. As a rule, for the second year evaluation, the researchers must also submit a chapter of their research dissertation for assessment by the supervisory committee. A meeting takes place with the researchers and their supervisory committees on the date indicated in the faculty calendar. During this meeting the researchers give a short explanation regarding their research and the members of the supervisory committee have the opportunity to ask the researchers questions about the chapters submitted and the general progress of their work. After having heard the researchers, the committee members deliberate and come to one of the following evaluations: good, sufficient with certain recommendations, or inadequate. In the case of "inadequate", the research committee is to hold an interim evaluation of the relevant research project. The chair of the research committee invites the supervisor(s) (and, if necessary, co-supervisor(s)) and the other members of the supervisory committee to take part in the discussion. The research committee can decide not to renew the permission to register for the research program.

Research Program

- §1. The research programme is obligatory and must be successfully completed before the researcher is permitted to submit the thesis and defend it publicly.
- §2. The research programme consists of a *truncus communis* (see art. 15) and a supplementary part (see art. 16). The researcher can only complete the research programme if all the elements of the *Common Mandatories* (*truncus communis*) are completed. The research committee can on an individual basis grant a (partial) exemption of the research programme or set a substitute assignment, on the basis of a motivated application by the researcher and in consultation with the supervisor. If the research is multi- and/or interdisciplinary, the research committee can give permission for elements of the *truncus communis* (see ARTICLE 9) to be replaced by course components from another research programme, on the basis of a motivated application by the researcher in consultation with the supervisor.
- §3. The researcher reports to the research committee on the progress made within his/her research programme. On the basis of this report, the research committee will decide whether the researcher has completed the research programme.

Content of the *truncus communis*

- §1. The *truncus communis* consists of at least the following elements:
1. The writing of at least one scientific publication at an international level or a similar achievement at an international level. By a publication at international level is meant: a peer-reviewed contribution (journal article, contribution to a book,

conference proceedings, patent, design) about his/her own research and written in the language of the discipline. The contribution is aimed at an international audience. In order to be able to successfully complete the research programme, the contribution must be published or be accepted for publication,

2. Giving at least two seminars, either about his/her own research, or on a more general theme,
3. Giving at least one oral or poster presentation at an international scientific conference,
4. following at least one seminar series or course component specifically organised for researchers,
5. Following the course component 'Scientific integrity for starting research' during the first year of the research programme. Following the course component 'Scientific Integrity for starting research' is mandatory for researchers.
6. Reporting on the progress of the research as specified in ARTICLE

§2. The executive committees can add more specific provisions or additional components to the *truncus communis* in their Particulars:

1. Researchers attend, during their programme, the compulsory info and formation sessions organized by the research committee for all students. Those unable to attend are expected to inform the chair of the research committee.
2. Research courses, courses and seminars on the research level with evaluation (max. four)

§3. Research in Religious Science: each year each specialization/major organizes one research course for the research programme. In the first and second year of his/her research programme, the researcher is obliged to successfully follow the research course organized for his/her specialization/major. If he/she has already followed this course, he/she can propose to the secretary of the research committee to replace that course by a research course taken from the Research Master of Advanced Studies in Theology and Religion* to meet this obligation. A researcher who is immediately admitted to the research programme must follow, in addition to the two research courses organised by his/her specialization/major, two supplementary courses from the Research Master of Advanced Studies in Theology and Religion (proposal to be submitted to the secretary of the research committee). All (research) courses have to be successfully followed (including examinations) before they can be counted towards the completion of the research programme. Exceptions to this rule can only be granted by the research committee. Requests for any exception(s) must be submitted to the secretary of the research committee before October 5.

§4. The researcher can, in connection with his/her own research project, include a maximum of two other research courses or advanced language courses from the Research Master in Advanced Studies in Theology and Religion in his/her programme. The research committee decides if the aforementioned

courses/seminars meet the required research level and must give permission for inclusion of these into the research programme.

- §5. Researchers admitted to the research programme become full members of the research unit that has accepted their research project (Judeo-Christian Scripture Studies, Systematic Theology and Study of Religions, Theological and Comparative Ethics, History of Church and Theology, or Pastoral and Empirical Theology). As members of a research unit, candidates participate in the meetings to which they are invited. Those unable to attend are expected to inform the coordinator of the research unit. They are also expected to participate in the conferences and lectures organized by their own research unit and to report on their participations in the yearly progress report.

Thesis

The thesis is an exam piece that must allow the examination committee to assess the quality of the research.

- §1 The regulations with regard to thesis copyright must be respected. The regulations on intellectual property rights on research results including copyright applies, and non-salaried researchers must sign a written agreement at the beginning of their research as specified in this regulation if the results of the research have to be protected.
- §2 Language and form of the dissertation Researchers enrolled for the research programme can write their dissertation in English, Malayalam or other Indian Languages. The research committee can give permission for the dissertation to be written in other foreign languages. The length of the dissertation must be appropriate to the topic that it treats. As a rule, topics must be selected in such a way that they can be treated in a scholarly way in no more than 175,000 words (including footnotes). Well-motivated exceptions, when supported by the research unit, can be approved by the research committee.
- §3. It is also permitted to defend a research on the basis of a series of articles accepted and/or published in International journals. In this case, one must however make sure that there is a thematic unity, made explicit in an extensive introduction and/or conclusion, and that the length complies with the general expectations for a research dissertation.
- §4. The Dissertation should be typed in white paper of good quality and sufficient opacity. All sheets of paper used should be of the same quality. Manifold paper should not be used. An "A4" size paper should be used for dissertation. The text of the dissertation should be typed with 1.5" line spacing, except in the case where quotations are given in indent. A space of 1.5" on the left margin and a space of 1" on the right margin should be kept. A space of 1" should be kept on the top and the bottom of the page. Dissertation should be typed only on one side of the paper. The cover page shall have the format approved by the Institute. The detailed description of the methodology to be used in research dissertation is available in the handbook

Methodological Guidelines for Research Dissertations published by the Alpha Institute and made available on our website (alphathalassery.org). A dissertation, which is submitted without following the prescribed requirements, will not be accepted.

Submission of the research dissertation

§1. Researchers who fulfil the following requirements may submit the manuscript of their research dissertation:

1. A. Research in Religious Science: They have been holders of the academic degree of Research Master of Advanced Studies in Theology and Religion for at least two years, or were granted direct admission by the faculty to the research programme.
2. Those who have successfully completed the prescribed research programme of the faculty.
3. Those who have submitted their publications by means of verifying the copy rights ..

§2. A hard copy of the unbound manuscript of the dissertation is to be submitted to the research secretariat; moreover, an electronic copy is submitted to the research secretariat for the systematic monitoring of plagiarism. Every dissertation is screened for plagiarism with the help of a plagiarism control system.

§3. Within two weeks after the submission of the dissertation, the researcher submits, with the approval of his/her supervisor, a summary of (maximum) 500 words at the research secretariat. The summary will present the research in a clear and easily accessible manner. In addition to the summary the researcher will submit a maximum of three main theses in which the main results of the research research are summarized. In addition, one or (maximum) two theses are to be added that demonstrate the significance of the dissertation for theology/religious studies as a whole, for domains outside of the area of specialization of the dissertation, for other sciences, or for the church and/or society. All theses together are not to exceed 200 words. The administrative secretary will, after verification of the make-up and the size of these texts, immediately distribute these to the members of the examination committee.

§4. Report of the Reading Committee: A copy of the unbound manuscript of the dissertation accompanied by a letter from the Dean and/or Vice-Dean for Research with the submission date for the reading report is sent to the members of the examination committee.

1. The administrative secretary sends a message to the members of the examination committee with a series of proposed dates for the meeting of the examination committee and-on the condition of 'placet' -possible dates for the defence.
2. Within six weeks after the constitution of the examination committee, vacation periods excluded, the members of the examination committee submit a written evaluation of the dissertation and the theses to the research secretariat for the attention of the chair of the examination committee. For this they use the guidelines provided to them by the research secretariat. Vacation times include

Christmas vacation and the period from the conclusion of the second ordinary examination period to the beginning of the third ordinary examination period. If due to exceptional circumstances, the need arises to deviate from this procedure, a request for an exception to the rule has to be submitted to the research committee, which will reach a decision on the matter.

3. The members of the examination committee each, independently of one another, write a report according to the faculty guidelines and explicitly mention a motivated final assessment (*placet*, *placet iuxta modum* or *non placet nisi corrigatur*). All members of the examination committee are expected to electronically submit their evaluation report on the dissertation, before the stated deadline, to the research secretariat for the attention of the chair of the examination committee. After all reports have been received, these are sent electronically by the research secretariat to all members of the examination committee including the chair.

Evaluation by the examination committee

- §1. The members of the committee first briefly discuss their evaluation reports. Then the researcher is invited to join the committee. The committee members present their questions and objections to him/her, and the candidate is given the opportunity to respond. After this, the committee deliberates, without the presence of the researcher, on the evaluation. *Placet* means that the dissertation is accepted for defence. *Placet iuxta modum* means that the dissertation is, in principle, accepted for the defence, but a number of corrections must first be made. *Non placet nisi corrigatur* means that the dissertation will only be accepted for defence on the condition that the researcher thoroughly revises the dissertation according to the requirements set out in writing by the examination committee.
- §2. Whenever it is deemed appropriate, the chair will consult the members of the committee on the desirability of the (form of the) manuscript's publication. Then the chair will examine whether or not the results of the research can be made available for research-PR and scientific communication. When the latter is the case, the research secretariat will take all steps deemed appropriate, in consultation with the student and the supervisor.
- §3. The examination committee's evaluation of the dissertation is communicated in the following way:
 1. *Placet*: In the case of a *placet*, the chair of the committee receives the researcher, together with the supervisor (s) at the end of the predefense, and reports on the decision of the examination committee. The supervisor(s) provide(s) the candidate, within three days, with a summary report explaining the committee's decision. The candidate is free to follow suggestions made by the examination committee before submitting the bound copies of the dissertation.
 2. *Placet iuxta modum*: In case of *placet iuxta modum*, the supervisor(s) provide(s) the candidate, within three days, with a written summary report explaining the

decision and summarizing the required modifications. When the candidate is of the opinion that the revised dissertation meets the stated requirements, he/she resubmits, with the written agreement of the supervisor(s) (and, if necessary, the co-supervisor(s)), within a maximum period of three weeks, the revised part/parts of the dissertation to the chair of the examination committee, who then presents it to the examination committee. A new meeting of the examination committee is only required if one or more members reports a (new) problem regarding the revised text. As a rule, the members of the examination committee may express their opinion on the acceptability of the revised part/parts of the dissertation via e-mail. They must do so before the deadline determined during the initial meeting of the examination committee.

3. **Non placet nisi corrigatur:** In the event of an evaluation of non placet nisi corrigatur, the following procedure is to be followed. Immediately after the examination committee has concluded its deliberations, the chair of the examination committee informs the researcher of this decision. Within a week, the supervisor and correctors provide the researcher with a joint written report in which the readers' evaluation is thoroughly explained and which presents the requirements for the revision of the dissertation. On the basis of this report, the researcher reworks the dissertation during a period of maximum six months.
4. When the researcher is of the opinion that the revised dissertation meets the stated requirements, he/she may, with the written agreement of the supervisor(s) (and, if necessary, the co-supervisor(s)), resubmit the dissertation and the revised summary and list of annexed theses to the chair of the examination committee, who then presents it to the members of the examination committee. As a rule, the committee meets again after a maximum of six weeks to deliver a definitive evaluation on the acceptability of the work. All members are expected to electronically submit, within the predetermined time, a supplementary report with a motivated final evaluation to the research secretariat for the attention of the chair of the examination committee. The final evaluation can only be placet (accepted) or non placet (not accepted).
- §4. In the case of a placet, the chair of the examination committee will immediately inform the researcher of this decision. In the case of a non placet, the non-acceptance of the dissertation is explained to the researcher by the chair and the members of the examination committee.

Public Defence

- §1. Between the examination committee and the public defence, there is a period of maximum six weeks. The researcher finalises the text of the dissertation, has it bound, and delivers six bound (book format, recto verso) copies (in case of a co-supervisor, seven copies) of the dissertation at the research secretariat. Each of the bound copies contains at the front a signed original Declaration of Originality/Plagiarism Declaration. At the same time he/she electronically submits a summary and his/her list of theses to the research secretariat. He/she uploads a

PDF-file of the final version (via ALPHA INSTITUTE), after he/she has enrolled for the research defence at the ALPHA INSTITUTE student administration. The proof of submission of the dissertation, both printed and electronic, serves as the official admission to the public defence.

- §2. As a rule, the supervisor(s) (and, if applicable, the co-supervisor(s)) and the correctors receive a definitive bound copy of the dissertation ten days before the defence. Before this date, the dissertation must also be electronically archived via ALPHA INSTITUTE. The candidate discusses the mode of accessibility of the research dissertation in Urias with his/her supervisor.
- §3. The supervisor(s) (and, if applicable, the co-supervisor(s)) and the correctors are to submit their individual evaluation of the submitted dissertation in writing to the research secretariat for the attention of the chair of the examination committee, at the latest two working days before the defence. This evaluation applies to the work in its definitive form and is expressed in the form of a mark out of a total of twenty points.
- §4. As a rule, the public defence of the dissertation and the annexed theses takes place in the Promotion Hall or the faculty's conference room within six weeks after the placet has been granted by the examination committee. Defences can take place from the beginning of the third examination period upto and including the day oft he proclamation oft he second ordinary examination period
- §5. The public defence proceeds as follows:
 1. First, the candidate gives, in a fifteen minute presentation, the main research results. The supervisor then presents a fifteen minute evaluation and laudatio. In the event that there is a co-supervisor, he/she may arrange with the supervisor to offer an evaluation of the dissertation within the time allotted to the supervisor(s). The three correctors are each allotted about fifteen minutes for discussion with the candidate.
 2. A brief summary of the dissertation together with the theses is made available to the public.
 3. After the defence, the examination committee adjourns for deliberation. The examination Committee determines a mutually-agreed-upon mark. This mark is given based on the dissertation in its definitive form and the defence. The sum of this mutually-agreed-upon mark and the individual evaluations of the supervisor(s) (and, if necessary, the co-supervisor(s)) and the correctors expresses the final result. This result is expressed as a percentage. No grade is awarded.
 4. Research in Religious Science: The chair of the examination committee announces the promotion to Research in Religious Science.
 5. Within one month after the promotion, the newly promoted Researcher receives a letter with the percentage obtained, pending the finalisation of the official documents associated with the official degree.
- §6. The examination committee deliberates immediately after the public session and

decides whether or not the Candidate can be awarded the degree of Doctor in Religious Science (DRS). A report is drafted and signed by all members of the examination committee present. The result is announced in public immediately after the deliberation.

Appeal procedure

§1. According to the procedure below an appeal is possible against the following decisions of the valuation committee and the examination committee (Higher Education Codex Art. 1.3 69°):

1. the discontinuation of the research programme,
2. the discontinuation of the preparation of the thesis,
3. the final result of the public defence.

§2. A researcher who judges that a decision as mentioned above has breached his/her rights, can launch an internal appeal with the Vice Rector for Student Affairs. The researcher is informed of this possibility. If the Vice Rector for Student Affairs is an interested party, he/she is replaced by the Vice Rector for Research Policy.

§3. The researcher must submit the appeal by e-mail within five calendar days from the day after which the decision of the valuation committee or the examination committee was made known. In his/her complaint the researcher includes at least a factual description of the invoked objections.

§4. The Executive Director for Student Affairs hears all parties in question and in each case the researcher. The internal appeal procedure results in:

1. The motivated rejection of the appeal on grounds of unacceptability or unsubstantiated claims. This decision is brought to the attention of the researcher by e-mail within fifteen calendar days from the day after which the internal appeal was launched.
2. A new decision by the Vice Rector for Student Affairs. The Vice Rector together with the Research coordinator of the group in question or the ZAP member appointed by him/her tries to find a solution. If no consensus can be reached, the Vice Rector takes an autonomous decision. The new decision must be taken within fifteen calendar days, starting from the day after the internal appeal was launched with the Vice Rector for Student Affairs and is also made known to the researcher within this period. The e-mail address which the researcher used to submit his/her appeal is used for this purpose.

3. Marks and Grading System

§1. The grade is determined taking into consideration the aggregate of the marks obtained from the Seminars, Courses, and the Dissertation in the following proportions:

| | |
|---|-------|
| Research Papers, Seminars and other courses | : 20% |
| Written Dissertation | : 60% |
| Public Defense | : 20% |

§2. Grading of the Research Programme will be as follows:

| | |
|---------------|--------------|
| 40% | Pass Mark |
| 41%-59% | Third Class |
| 60%-69% | Second Class |
| 70%-74% | First Class |
| 75% and above | Distinction |

Major Areas of Research

The following are the major areas of research included in the Research programme of the Alpha Institute of Theology and Science.

01. Judeo-Christian Literature: The Old Testament in the Hellenistic and Roman Period: Various Books of the Hebrew Bible, Biblical Hebrew Poetry, Wisdom literature, The Jewish Torah, Jewish Exegesis, Hebrew Bible and Ethical Questions - Women's Studies; Exegesis - Bible and Human Sexuality; Bible and Gender Issues; Synchronic exegesis - Hebrew Bible and Literature - Contemporary Approaches to the Hebrew Bible.
02. The Inter-Testamental Period, Literatures of the Jewish Second Temple Period, Apocryphal Writing
03. New Testament Greek literature, Historical-Critical and literary analysis of the Various books of the New Testament, Hellenistic and Roman Back ground of the New Testament Book, Biblical Archaeology, History of Palestine.
04. Quest for Historical Jesus, Historicity of the Gospels, New Testament Concepts of Church and Priesthood.
05. Pauline Literature, Literary Genre of epistle, Salient features of Pauline Literature
06. The Apocalyptic literature and the Book of Revelation
07. Bible and Bhagavat Gita, Bible and Gitanjali, Bible and Modern Literature, Bible and Art.
08. Fundamental theology, with special attention to theological epistemology and hermeneutics (including negative theology, religious discourse, God-talk), and to the relations between philosophy and theology, between theology and postmodernity, between theology and tradition, Theo-logy (creation, salvation, grace, sin, theodicy, eschatology)
09. Theology of Religions: omparative (religious) ethics (e.g. a cross-cultural definition of morality; relationship religion/ethics in a particular culture), contemporary religious Pluralism in India, defining religion (cross-culturally), Emergence of new religious movements & sects (e.g. Pentecostalism & Revivalism in the Caribbean, Jehova's Witnesses), Theological understanding of dying, death and afterlife in various religions and cultures, life rituals in world religions, (bio-)ethical issues in world religions - euthanasia, palliative care: ethical, religious & cultural aspects (e.g. history of the concept and practice of euthanasia in Europe; religious attitudes toward end-of-life issues, history of palliative care in India).

The following are the major areas of research included in the Research programme of the Alpha Institute of Theology and Science.

01. Judeo-Christian Literature: The Old Testament in the Hellenistic and Roman Period: Various Books of the Hebrew Bible, Biblical Hebrew Poetry, Wisdom literature, The Jewish Torah, Jewish Exegesis , Hebrew Bible and Ethical Questions - Women's Studies; Exegesis - Bible and Human Sexuality; Bible and Gender Issues; Synchronic exegesis - Hebrew Bible and Literature - Contemporary Approaches to the Hebrew Bible.
02. The Inter-Testamental Period, Literatures of the Jewish Second Temple Period, Apocryphal Writing
03. New Testament Greek literature, Historical-Critical and literary analysis of the Various books of the New Testament, Hellenistic and Roman Back ground of the New Testament Book, Biblical Archaeology, History of Palestine.
04. Quest for Historical Jesus, Historicity of the Gospels, New Testament Concepts of Church and Priesthood.
05. Pauline Literature, Literary Genre of epistle, Salient features of Pauline Literature
06. The Apocalyptic literature and the Book of Revelation
07. Bible and Bhagavat Gita, Bible and Gitanjali, Bible and Modern Literature, Bible and Art.
08. Fundamental theology, with special attention to theological epistemology and hermeneutics (including negative theology, religious discourse, God-talk), and to the relations between philosophy and theology, between theology and postmodernity, between theology and tradition, Theo-logy (creation, salvation, grace, sin, theodicy, eschatology
09. Theology of Religions: omparative (religious) ethics (e.g. a cross-cultural definition of morality; relationship religion/ethics in a particular culture), contemporary religious Pluralism in India , defining religion (cross-culturally), Emergence of new religious movements & sects (e.g. Pentecostalism & Revivalism in the Caribbean, Jehova's Witnesses), Theological understanding of dying, death and afterlife in various religions and cultures, life rituals in world religions, (bio-)ethical issues in world religions - euthanasia, palliative care: ethical, religious & cultural aspects (e.g. history of the concept and practice of euthanasia in Europe; religious attitudes toward end-of-life issues, history of palliative care in India.
10. Judeo-Christian Ethics: undamental theological ethics, theological anthropology, theology and aesthetics, political theology, liturgy and ethics, spirituality and ethics
11. Indian Christian Theology: Exploring the works of the Major Indian Christian Theologians: Brhama Bandav Upadyay, Amaldoss, Sebastian Kappen, Reimundo Panikkar, Leslie Newbigin et al.
12. Ecclessiology: Ecumenism, Philosophy of Religion and Theology in the Period of Modernity.

13. The Dialectical Relationship between the Quest for the Historical Jesus and Christology.
14. Theology and culture, Theology and philosophy, Theology and postmodernity, Hermeneutics and truth, , Christian faith and politics, science and religion, Christianity and psychoanalysis, history of the Western concept of God
15. History of theology and Christianity: Renaissance & Humanism, Reformation history, Council of Trent and Catholic Reformation, History of Theology in the early modern period, History of the theological Faculty in the sixteenth century, Theology and romanticism, Speculative theology , The Bible in the fifteenth and the sixteenth century, Reception of Augustine in the early modern era, History of the Catholic missions, particularly in India
16. Indian Church History: Arrival of St. Thomas, Commercial Contact between India and Palestine, Contact between the Indian Church and Persian Church, Arrival of Knai Thoma, Dymper Council, Koonan Cross Oath, Padruado-Propaganda Regime in Indian Church, Various non-Catholic Churches in India.
17. Sacramental Theology: General sacramental theology, The Eucharist, Symbol theories in Sacramentology, Christian initiation Rites.
18. Midieval Schools of Theology: Thomistic Theology, Various branches of Scholastic theology.
19. Liturgical studies:, Liturgical theology, Evolution of Various Anaphoras: Anthiochian, Alexandrian, Byzantine, Roman etc.
20. Various Schools in Theology: Anthiochian, Alexandrian, Byzantine, Tubingen , Scandinavian, Leuven.
21. Liberation Theology: Liberation Theologies, Theologies of Encounter, Globalisation, Theological Writings of Gustavo Gutierrez, John Segundo, John Sobrino, Leonardo Boff et al.
22. Patristic Theology: Studies on the Writings of Early Church Fathers, St. Syprian, St. Augustine, Tertullian, Orige, St. Jerome, St. Iraneus et al.
23. Research on the Works of the Great pillars of Modern Theology: Karl Rahner, Balthasar, Edward Schillebeeckx, Hans Kung, Joseph Ratzinger, Avery Dulles, Yves Congar et al.
24. History of Ancient Israel : Origin of ancient Israel as a nation, United Monarchy, Divided Kingdom, Exile and Persian rule
25. Evolution of Judeo-Christian Ethics : Hammurabi Code and Ten Commandments, Influence of various ethical codes, Fundamental principles of ethics, Bio Medical ethics, Environmental ethics, Justice, crime and punishment, World peace and just war theory, Personalism, consequentialism, finalism, Liberation Theology.
26. Internal and External Criticism (?) Hermeneutics and Modern Methodologies of Interpreting Ancient Classical Texts: Hermeneutics as a literary science, Various Diachronic approaches , Various Synchronic approaches, Form criticism, literary criticism, text criticism, redaction criticism, rhetoric criticism, historic criticism etc.

27. Christian Contributions to Indian Culture and Nation building : Cultural development, Economic development, Contributions to the Education field, Contributions in the Medical field, Attempts for Women emancipation, Social development: Movements Brhma Samaj, Arya Samaj, Channar riot, Vaikkam sathyagraham, Contributions to Indian Politics
28. Judaism and Christianity: Historical Continuity and Discontinuities :Origin of Judaism, Jewish sects, Synagogue worship and temple rituals, Fundamentals of Jewish faith, Continuity and discontinuity between Christianity & Judism, Parting the ways: Exploring the Causes.
29. The Ancient Near Eastern Background of Jewish and Christian scriptures : Babylonian culture, Mesopotamian culture, Egyptian culture, Persian culture, Roman culture
30. Exploring the Christian Social Customs and Rituals : The formation Christian rituals, The Christian rites and rituals in India, Roman, Syrian, Anthiochian rites, Social institutions - Marriage, family.
31. Christian Anthropology : The concept of Man/Women, Greek and Semitics visions on Anthrops systems, Patriarchal + Matriarchal systems, Liberation of women, Women rights, Human freedom, dignity, Fundamental rights
32. The impact of Colonialisation in Indian religious systems : Portuguese and Spanish hierarchical Rivalry, Padroado and Propaganda regimes , Colonial attitude towards Indigenous religions, Missionary Work of the Colonial powers
33. Interactions between Indian Philosophy and Christian theology : Comparing the Advaita of Sankara and Christian theology, Comparing Dvaita Vada of Madhva and Christian theology, Comparing the Hindu and Christian eschatology, Comparing the Indian negative (neti) and Christian apophatic religious approaches
34. Archaeology : Major Archaeological findings in the Holy Land, Reconstructing the history through archaeology, New Excavations in the Holy land
35. Greek and Semitic Philosophy : Origins of Greek Philosophy, Platonic Philosophy, Aristotelian Philosophy, Semitic Philosophy: Philo of Alexandria, Midrashim, Mishna, Tosephta, Talmud, Influence of Greek and semitic philosophy in shaping the Christian thought
36. Philosophy of Science and Religion: Origin of the universe, Theory of Evolution, Creation and evolution, Big Bang Theory, End of the world: Scientific and Religious views, Environmental Pollution
37. History of Christianity in : Asia as the cradle of Christianity, Spread of Christianity in

Asia, Early Encounters in the Persian Region, Christianity in China, Russia, Various Christian Churches in Asia .

38. Christian Ashramic living and Indian Christian Theology : Indian Ashramic movements and Christian monastic movements, Ashramic virtues and Monastic Vows: Poverty, obedience and chastity, Philosophy of Beed Griffiths, Francis Acharya, Saccidanatha, Mysticism in the east and the west, Salient features of eastern and western thought, Understanding history in the east and west.

Internal Assessment

Internal assessment is made semester-wise for all the courses. The following pattern is followed in grading the internal assessment:

- Attendance in the contact classes: 60 %
- Regularity in examinations and punctuality in the submission of assignment and seminar papers: 10%
- Personal theological interactions 30%

(Publication of theological articles in Journals, Attendance of Theological seminars, Conduction of theological classes, seminars etc. A proof of attestation of attendance is necessary for the assessment and evaluation)

Internal Research Supervisors

| SI N o | Name of the Person and Desig- nation | Qualifications and Specializations | Teaching Experience (UG&PG) | Area of Research | Research Publica- tions | Remarks |
|--------------|--|---------------------------------------|-----------------------------------|---|-------------------------------|-------------------------------|
| 1 | Mar Joseph Pamplany | Ph.D in Christian scriptures | 14 | Judeo-Christian Literature | 19 books & 15 papers | KU Leuven, Belgium |
| 2 | Dr. Philip Kaviyil | Ph.D in Bible | 5 | Bible and Theology | 1 Book & 10 Articles | Innsbruck, Austria |
| 3 | Dr. Sajumon Mathew | Ph.D in Dogmatic Theology | 10 | Christian Dogmatics | 2 books and 5 papers | Urban Rome |
| 4 | Dr. Augustine Thomas | Ph.D in Science and Religion | 10 | Science and Religion | 12 Books | Bombay University |
| 5 | Dr. Antony Tharekadavil | Ph.D in Bible | 11 | Bible and Theology | 30 Articles | Biblical Institute, Jerusalem |
| 6 | Dr. Thomas Padiyath | Ph.D in Indian and Modern Philosohy | 11 | Indian and Modern Philosohy | 3 Books | KU Leuven, Belgium |
| 7 | Dr. Alex Tharamangalam | Ph.D in Modern Philosohy | 25 | Modern Philosophy | 12 Articles | Rome |
| 8 | Dr. Tomy Kakkattuthadathil | Ph.D in Philosohy | 20 | Philosophy | 2 Books and 10 Articles | KU Leuven Belgium |
| 9 | Dr. Shaji Mathew Mundaplackal | Ph.D in Moral Theology | 18 | Moral Theol-ogy | 5 Books 13 Articles | KU Leuven Belgium |
| 10 | Dr. Vincent Kundukalam | Ph.D in Religious Harmony | 25 | Theology of Religions and Religious Harmony | 6 Books 12 Articles | Paris University |
| 11 | Dr. Bincy Mathew | Ph.D in Biblical Studies | 5 | Bible and Theology | 3 Book 7 Articles | KU Leuven, Belgium |



PERSONAL DATA

Name.....

Business Address.....

.....

.....

Phone.....Mob.....

Fax.....Email.....

Height.....Weight.....

Residence Address

.....

Phone.....Mob.....

Passport No.....Blood Group.....

BankA/c No.....

Credit Card No.....

PAN Card No.....

Car/Bike Reg No.....

Driving Licence No.....

Insurance Policy No.....

JUNE



ALPHA PROGRAMS

2020

| | |
|-----------|--|
| 1 Mon | Editors Meet (For New Semester Books) |
| 2 Tue | |
| 3 Wed | Alpha Staff Meeting |
| 4 Thu | |
| 5 Fri | |
| 6 Sat | |
| 7 Sun | |
| 8 Mon | |
| 9 Tue | |
| 10 Wed | |
| 11 Thu | |
| 12 Fri | |
| 13 Sat | |
| 14 Sun | |
| 15 Mon | |
| 16 Tue | |

JUNE



ALPHA PROGRAMS

2020

| | |
|-----------|-----------------------------|
| 17 Wed | |
| 18 Thu | |
| 19 Fri | |
| 20 Sat | |
| 21 Sun | |
| 22 Mon | |
| 23 Tue | |
| 24 Wed | |
| 25 Thu | |
| 26 Fri | |
| 27 Sat | |
| 28 Sun | |
| 29 Mon | PhD Meeting (Online) |
| 30 Tue | |
| | |
| | |

JULY



ALPHA PROGRAMS

2020

| | |
|------------------|----------------------------|
| 1 Wed | Alpha Staff Meeting |
| 2 Thu | |
| 3 Fri | <i>St. Thomas Day</i> |
| 4 Sat | |
| 5 Sun | |
| 6 Mon | |
| 7 Tue | |
| 8 Wed | |
| 9 Thu | |
| 10 Fri | |
| 11 Sat | |
| 12 Sun | |
| 13 Mon | |
| 14 Tue | |
| 15 Wed | |
| 16 Thu | |

JULY



ALPHA PROGRAMS

2020

| | |
|-----------|--|
| 17 Fri | |
| 18 Sat | |
| 19 Sun | |
| 20 Mon | |
| 21 Tue | |
| 22 Wed | |
| 23 Thu | |
| 24 Fri | |
| 25 Sat | |
| 26 Sun | |
| 27 Mon | |
| 28 Tue | |
| 29 Wed | |
| 30 Thu | |
| 31 Fri | |
| | |

AUGUST**ALPHA PROGRAMS****2020**

| | |
|-----------|--|
| 1 Sat | |
| 2 Sun | |
| 3 Mon | BTh Online Class (Methodology) <i>Mode - English ; Indian Time - 06.30pm - 09.00 pm</i> |
| 4 Tue | BTh Online Class (Methodology) <i>Mode - Malayalam ; Indian Time - 06.30pm - 09.00 pm</i> |
| 5 Wed | BTh Online Class (Introduction to Theology) <i>Mode - English ; Indian Time - 06.30pm - 09.00 pm</i> |
| 6 Thu | |
| 7 Fri | BTh Online Class (Introduction to Theology) <i>Mode - Malayalam ; Indian Time - 06.30pm - 09.00 pm</i> |
| 8 Sat | |
| 9 Sun | BTh Online Class (St. Luke) <i>Mode - English; Indian Time - 06.30pm - 09.00 pm</i> |
| 10 Mon | BTh/MTh Online Class (St. Luke) <i>Mode - Malayalam; Indian Time - 09.00 pm</i> |
| 11 Tue | BTh/MTh Online Class (St. Luke) - Repetition <i>Mode - Malayalam; Indian Time - 09.00 am; 02.00 pm</i> |
| 12 Wed | |
| 13 Thu | |
| 14 Fri | |
| 15 Sat | <i>Assumption of Our Lady, Independence Day</i> |
| 16 Sun | |

AUGUST**ALPHA PROGRAMS****2020**

| | |
|-----------|---|
| 17 Mon | Alpha Staff Meeting |
| 18 Tue | |
| 19 Wed | |
| 20 Thu | |
| 21 Fri | |
| 22 Sat | |
| 23 Sun | |
| 24 Mon | |
| 25 Tue | |
| 26 Wed | |
| 27 Thu | |
| 28 Fri | |
| 29 Sat | |
| 30 Sun | |
| 31 Mon | Last date for the submission of the schema of MTh & BTh dissertation for the final year students |
| | |

SEPTEMBER



ALPHA PROGRAMS

2020

| | |
|-----------|--|
| 1 Tue | |
| 2 Wed | BTh Online Class (Social Doctrines of the Church) <i>Mode - Malayalam; Indian Time - 09.00 pm</i> |
| 3 Thu | BTh Online Class (Social Doctrines of the Church) <i>Mode - English ; Indian Time - 06.30pm - 09.00 pm</i> |
| 4 Fri | BTh/MTh Online Class (Social Doctrines) - Repetition <i>Mode - Malayalam; Indian Time - 09.00 am; 02.00 pm</i> |
| 5 Sat | |
| 6 Sun | |
| 7 Mon | Alpha Staff Meeting |
| 8 Tue | |
| 9 Wed | |
| 10 Thu | |
| 11 Fri | |
| 12 Sat | MTh Defence at Thalassery |
| 13 Sun | |
| 14 Mon | |
| 15 Tue | |
| 16 Wed | |

SEPTEMBER



ALPHA PROGRAMS

2020

| | |
|-----------|--|
| 17 Thu | |
| 18 Fri | BTh/MTh Online Class (Fundamental Moral Theology) <i>Mode - English ; Indian Time - 06.30pm - 09.00 pm</i> |
| 19 Sat | BTh/MTh Online Class (Fundamental Moral Theology) <i>Mode - Malayalam; Indian Time - 09.00 pm</i> |
| 20 Sun | |
| 21 Mon | BTh/MTh Online Class (Fundamental Moral Theology) - Repetition <i>Mode - Malayalam; Indian Time - 09.00 am; 02.00 pm</i> |
| 22 Tue | PhD Meeting (Online) |
| 23 Wed | MTh Online Class (Book of Ezekiel) <i>Mode - Malayalam</i> |
| 24 Thu | |
| 25 Fri | |
| 26 Sat | |
| 27 Sun | |
| 28 Mon | MTh Online Class (Psalms) <i>Mode - Malayalam</i> |
| 29 Tue | |
| 30 Wed | |
| | |
| | |

OCTOBER**ALPHA PROGRAMS****2020**

| | |
|-----------|--|
| 1 Thu | |
| 2 Fri | <i>Gandhi Jayanthi</i> |
| 3 Sat | Alpha Staff Meeting |
| 4 Sun | |
| 5 Mon | MTh Online Class (Greek II) <i>Mode - Malayalam</i> |
| 6 Tue | MTh Online Class (Veritatis Splendor) <i>Mode - Malayalam</i> |
| 7 Wed | MTh Online Class (Theology of Eucharist) <i>Mode - Malayalam</i> |
| 8 Thu | |
| 9 Fri | |
| 10 Sat | |
| 11 Sun | |
| 12 Mon | BTh Online Class (General Church History) <i>Mode - Malayalam; Indian Time - 09.00 pm</i> |
| 13 Tue | BTh Online Class (General Church History) <i>Mode - English ; Indian Time - 06.30pm - 09.00 pm</i> |
| 14 Wed | BTh/MTh Online Class (General Church History) - Repetition <i>Mode - Malayalam; Indian Time - 09.00 am; 02.00 pm</i> |
| 15 Thu | |
| 16 Fri | |

OCTOBER**ALPHA PROGRAMS****2020**

| | |
|-----------|---|
| 17 Sat | Semester Examinations |
| 18 Sun | |
| 19 Mon | |
| 20 Tue | |
| 21 Wed | |
| 22 Thu | |
| 23 Fri | |
| 24 Sat | Semester Examinations |
| 25 Sun | |
| 26 Mon | |
| 27 Tue | |
| 28 Wed | |
| 29 Thu | |
| 30 Fri | Last date for the submission of semestral assignments and seminar papers |
| 31 Sat | Semester Examinations |
| | |

NOVEMBER**ALPHA PROGRAMS****2020**

| | |
|-----------|------------------------------|
| 1 Sun | |
| 2 Mon | |
| 3 Tue | |
| 4 Wed | Alpha Staff Meeting |
| 5 Thu | |
| 6 Fri | |
| 7 Sat | Semester Examinations |
| 8 Sun | |
| 9 Mon | |
| 10 Tue | |
| 11 Wed | |
| 12 Thu | |
| 13 Fri | |
| 14 Sat | Semester Examinations |
| 15 Sun | |
| 16 Mon | |

NOVEMBER**ALPHA PROGRAMS****2020**

| | |
|-----------|---------------------------------------|
| 17 Tue | |
| 18 Wed | |
| 19 Thu | |
| 20 Fri | |
| 21 Sat | |
| 22 Sun | |
| 23 Mon | |
| 24 Tue | |
| 25 Wed | |
| 26 Thu | |
| 27 Fri | |
| 28 Sat | Alpha Convocation @ Thalassery |
| 29 Sun | |
| 30 Mon | |
| | |
| | |

DECEMBER**ALPHA PROGRAMS****2020**

| | |
|-----------|--|
| 1 Tue | |
| 2 Wed | |
| 3 Thu | |
| 4 Fri | |
| 5 Sat | Supplementary Exams |
| 6 Sun | |
| 7 Mon | Alpha Staff Meeting |
| 8 Tue | |
| 9 Wed | |
| 10 Thu | |
| 11 Fri | |
| 12 Sat | Supplementary Exams |
| 13 Sun | |
| 14 Mon | Editors Meet (For New Semester Books) |
| 15 Tue | |
| 16 Wed | |

DECEMBER



ALPHA PROGRAMS

2020

17

Thu

18

Fri

19

Sat

20

Sun

21

Mon

22

Tue

23

Wed

24

Thu

25

Fri

Christmas Day

26

Sat

27

Sun

28

Mon

29

Tue

30

Wed

31

Thu

JANUARY**ALPHA PROGRAMS****2021**

| | |
|-----------|--|
| 1 Fri | |
| 2 Sat | Alpha Staff Meeting |
| 3 Sun | |
| 4 Mon | BTh Online Class (Indian Church History I) <i>Mode - Malayalam</i> |
| 5 Tue | BTh Online Class (Indian Church History I) <i>Mode - English</i> |
| 6 Wed | |
| 7 Thu | |
| 8 Fri | |
| 9 Sat | |
| 10 Sun | |
| 11 Mon | MTh Online Class (Holy Trinity) <i>Mode - Malayalam</i> |
| 12 Tue | |
| 13 Wed | |
| 14 Thu | |
| 15 Fri | |
| 16 Sat | |

JANUARY**ALPHA PROGRAMS****2021**

| | |
|-----------|---|
| 17 Sun | |
| 18 Mon | BTh/MTh Online Class (Pauline Theology) <i>Mode - Malayalam</i> |
| 19 Tue | BTh/MTh Online Class (Pauline Theology) <i>Mode - English</i> |
| 20 Wed | |
| 21 Thu | |
| 22 Fri | |
| 23 Sat | |
| 24 Sun | |
| 25 Mon | |
| 26 Tue | |
| 27 Wed | |
| 28 Thu | |
| 29 Fri | |
| 30 Sat | |
| 31 Sun | |
| | |

FEBRUARY**ALPHA PROGRAMS****2021**

| | |
|-----------|---|
| 1 Mon | |
| 2 Tue | |
| 3 Wed | BTh/MTh Online Class (Political Theology) <i>Mode - Malayalam</i> |
| 4 Thu | BTh/MTh Online Class (Political Theology) <i>Mode - English</i> |
| 5 Fri | |
| 6 Sat | |
| 7 Sun | |
| 8 Mon | |
| 9 Tue | MTh Online Class (Historical approaches in the Bible) <i>Mode - Malayalam</i> |
| 10 Wed | MTh Online Class (Business Ethics) <i>Mode - Malayalam</i> |
| 11 Thu | MTh Online Class (Latin Language) <i>Mode - Malayalam</i> |
| 12 Fri | |
| 13 Sat | |
| 14 Sun | |
| 15 Mon | |
| 16 Tue | |

FEBRUARY**ALPHA PROGRAMS****2021**

| | |
|-----------|---|
| 17 Wed | |
| 18 Thu | MTh Online Class (New Trends in Hermeneutics) <i>Mode - Malayalam</i> |
| 19 Fri | MTh Online Class (Media Ethics) <i>Mode - Malayalam</i> |
| 20 Sat | |
| 21 Sun | |
| 22 Mon | BTh Online Class (Biblical Hermeneutics) <i>Mode - Malayalam</i> |
| 23 Tue | BTh Online Class (Biblical Hermeneutics) <i>Mode - English</i> |
| 24 wed | |
| 25 Thu | |
| 26 Fri | |
| 27 Sat | Alpha Staff Meeting |
| 28 Sun | |
| | |
| | |
| | |
| | |

MARCH**ALPHA PROGRAMS****2021**

| | |
|-----------|-----------------------------|
| 1 Mon | |
| 2 Tue | |
| 3 Wed | |
| 4 Thu | |
| 5 Fri | |
| 6 Sat | PhD Meeting (Online) |
| 7 Sun | |
| 8 Mon | |
| 9 Tue | |
| 10 Wed | |
| 11 Thu | |
| 12 Fri | |
| 13 Sat | |
| 14 Sun | |
| 15 Mon | |
| 16 Tue | |

MARCH



ALPHA PROGRAMS

2021

| | |
|-----------|--|
| 17 Wed | |
| 18 Thu | |
| 19 Fri | |
| 20 Sat | |
| 21 Sun | |
| 22 Mon | |
| 23 Tue | |
| 24 Wed | |
| 25 Thu | |
| 26 Fri | |
| 27 Sat | |
| 28 Sun | |
| 29 Mon | |
| 30 Tue | |
| 31 Wed | |
| | |

APRIL



ALPHA PROGRAMS

2021

| | |
|-----------|----------------------------|
| 1 Thu | <i>Maundy Thursday</i> |
| 2 Fri | <i>Good Friday</i> |
| 3 Sat | |
| 4 Sun | <i>Easter Sunday</i> |
| 5 Mon | Alpha Staff Meeting |
| 6 Tue | |
| 7 Wed | |
| 8 Thu | |
| 9 Fri | |
| 10 Sat | |
| 11 Sun | |
| 12 Mon | |
| 13 Tue | |
| 14 Wed | |
| 15 Thu | |
| 16 Fri | |

APRIL**ALPHA PROGRAMS****2021**

| | |
|-----------|---|
| 17 Sat | Residential Class - Thalassery |
| 18 Sun | Residential Class - Thalassery |
| 19 Mon | |
| 20 Tue | |
| 21 Wed | |
| 22 Thu | |
| 23 Fri | |
| 24 Sat | Semester Examinations |
| 25 Sun | |
| 26 Mon | |
| 27 Tue | |
| 28 Wed | |
| 29 Thu | |
| 30 Fri | Last date for the submission of semestral Assignments & Seminar Papers |
| | |
| | |

MAY**ALPHA PROGRAMS****2021**

| | |
|------------------|------------------------------|
| 1 Sat | Semester Examinations |
| 2 Sun | |
| 3 Mon | Alpha Staff Meeting |
| 4 Tue | |
| 5 Wed | |
| 6 Thu | |
| 7 Fri | |
| 8 Sat | Semester Examinations |
| 9 Sun | |
| 10 Mon | |
| 11 Tue | |
| 12 Wed | |
| 13 Thu | |
| 14 Fri | |
| 15 Sat | Semester Examinations |
| 16 Sun | |

MAY**ALPHA PROGRAMS****2021**

| | |
|-----------|----------------------------|
| 17 Mon | |
| 18 Tue | |
| 19 Wed | |
| 20 Thu | |
| 21 Fri | |
| 22 Sat | Supplementary Exams |
| 23 Sun | |
| 24 Mon | |
| 25 Tue | |
| 26 Wed | |
| 27 Thu | |
| 28 Fri | |
| 29 Sat | Supplementary Exams |
| 30 Sun | |
| 31 Mon | |
| | |

Notes

[illegible]

Notes

A series of 20 horizontal dotted lines for writing notes.

Notes

[illegible]